KING COAL $5 MAHAR Coal Co
Phone 1066

The Morning Bulletin

BLACK DIAMOND COAL PHONE 2424

VOL. XIII, No. 36 | TWELVE PAGES | EDMONTON, ALBERTA, MONDAY, JUNE 12, 1922 | CITY EDITION | PRICE FIVE CENTS

DEATHS, FIRES AND FLOODS IN WAKE OF STORM

Scotland Yard Guarding British Cabinet Ministers

LONDON, June 11.—Several members of the British cabinet are being closely guarded by special detectives from Scotland Yard, as a presumed result of renewed activity on the part of the Irish extremists, said the Illustrated Sunday Herald today. Winston Churchill, secretary of state for the colonies, was declared to be one placed on the "protectionist list."

Some ministers, the newspaper asserted, have received anonymous letters making threats against them if the Irish negotiations do not result favorably.

BELFAST, June 11.—Belfast Saturday night experienced another outbreak of incendiarism. Six fires were reported.

Friday night the houses of Isabella McKenna and Patrick O'Neill, near Mather Alset, County Derry, were set on fire and destroyed. Prior to the fire, O'Neill had been dragged from his bed and threatened with death.

A circular issued to the officers of the Ulster special constabulary yesterday, in dealing with the possibility of open hostilities, says:

"The main duty of the constabulary is to kill or capture the enemy. It is only by finally overcoming or evicting him from the six counties that peace can be restored."

Premier Is Pleased

LONDON, June 11.—At the conclusion of Saturday afternoon's conference between Arthur Griffith and Mr. Lloyd George, the prime minister told the correspondent of the Sunday Times:

"I am very pleased with the progress made." He said there has been a very satisfactory series of talks and he did not anticipate trouble over the constitution, although one or two points still remained to be cleared up.

When the correspondent asked Mr. Griffith what he thought of the progress made, he declared, "It is fairly satisfactory."

De Valera's View

BELFAST, June 11.—Eamonn de Valera in a speech at Mallow Saturday in support of the panel candidates for parliament, emphasized the impossibility of acting as though conditions were normal. He said that while the opposing program differed fundamentally, they had many things in common, and that the factions in coming together meant that they were determined to lay stress on the things they had in common.

Under the abnormal conditions of the past five years, said Mr. de Valera, individuals and groups of individuals under the necessity to assume immediate responsibility, had taken powers upon themselves, very often for the good of the nation, which could only be tolerated in time of war. Those powers now must be relinquished to a central authority established by the nation, and it was to achieve such a result that the two sides to the controversy had come together.

FARMERS LEAVE BENGOUGH LINE; WANT RAILWAY

Moose Jaw Progressive Asks When Branch to Town Will Be Constructed

OTTAWA, June 11.—(By Canadian Press)—An item of $50,000 for pensions on the Intercolonial and Prince Edward Island railway was taken advantage of by R. M. Johnson (Progressive, Moose Jaw) in the house on Saturday to bring up the question of the Bengough branch line in Southern Saskatchewan. He said that money had been twice voted on it, the first time in 1919, but still it was not built or located. In a township which he described as typical, which would be served by this line, Mr. Johnson stated that there were one hundred and fifty-one farms with a wheat yield of 44,000 bushels; and thirty-one farmers had left owing to the lack of railway facilities. He urged the minister to give an assurance that the line would be located this summer.

Hon. W. C. Kennedy, minister of railways, replied that this branch would be one of the first to be dealt with by the new board and had no reason to doubt that a location would be fixed upon this summer.

John Millar, of Qu 'Appelle asked whether it was proposed to go ahead with branches on which the road bed was already built.

The minister answered that the question would be dealt with by the new board, and he had no doubt that the roads built would be those demanded by the public interest.

W. F. McLean asked when the new board would be appointed.

Mr. Kennedy said that the personnel of the new board had not been yet approved by the governor-general-in-council, but he hoped to be able to make an announcement in the near future.

The item carried.

WIFE OF WINNIPEG MANUFACTURER IS DEAD

WINNIPEG, June 11.—Mrs. E. L. Drewry, aged 60, wife of E. L. Drewry, local manufacturer, died here today after a protracted illness. Mrs. Drewry was prominently identified with numerous charitable organizations in this city.

Marine News

Empress of Russia at Hong Kong from Vancouver.
Lapland at New York from Antwerp.
Catmania at New York from Liverpool.
Paris at New York from Havre.
Caronia at New York from Hamburg.

Board of Railway Management Will Review Question of Completing Hudson Bay Road at Least Cost

Saskatchewan Member Favors Project but upon Further Enquiry Considered Branch Lines in Own Province More Urgent—West Will Act Together

OTTAWA, June 11. — (Canadian Press).—The question of the completion of the Hudson Bay railway will be reviewed by the new board of management of the National Railways when it is appointed. This announcement was made by Hon. W. C. Kennedy, minister of railways, last night in the house of commons during the discussion of a vote of seven million dollars to pay the deficit on the Canadian government railways, that is the Intercolonial, Transcontinental and branches.

The subject was brought up by Andrew Knox, Progressive, Prince Albert.

Mr. Knox read a recent resolution by the associated boards of trade of Saskatchewan in favor of the completion of the railway and expressed his confidence that the natural resources in the territory around the bay would justify the project. He asked the minister of railway to give an assurance that it would be completed.

Hon. W. R. Motherwell, minister of agriculture, asked which Mr. Knox would prefer, the completion of the Hudson Bay or the construction of branch lines in the West. It was a matter of priority, he said.

Mr. Knox replied that he agreed that the branch lines were more urgent, but he thought the government should complete the inquiry as to which was the better port, Nelson or Churchill.

John Miller, Progressive, Nelson, said that the people of the West felt they were isolated on the West by the Rocky Mountains, on the south by a tariff wall, and on the north by the wilderness.

This condition was driving them to act together. Any person looking for a return of the old political conditions in the West would be disappointed.

Then, after an appeal by John Evans, Progressive, Saskatoon, came the statement of the minister. He said that every member of the house was interested in affording the grain growers of the West railway facilities at the lowest possible cost. The Hudson Bay railway had up to the present cost about $20,000,000. He was informed that it would take $5,000,000 to complete the railway and $1,000,000 for the terminals. He stated that the whole question would be reviewed by the new board of management when appointed. He was asked to give an assurance that there would be an investigation of the claims of Churchill but contented himself with replying that this, too, would be referred to the board.

J. S. Woodsworth, Labor, Winnipeg, said the Liberal party was committed to having labor representatives on government boards, and he thought the house was entitled to a definite statement from the minister on the point in connection with the new Canadian National Board.

The minister did not reply.

The item carried.

MUNICIPAL GOLF LINKS MAY SOON BE EXTENDED

City Is Offered Five-Year Option on Adjoining Thirty-five Acres

Council is to be asked to approve of the city taking an option of purchase upon the 35 acres of the brickfield and market garden west of the municipal golf links at Victoria Park.

This would provide for the extension of the golf course that has been asked for so often.

The price set is $27,500, and a portion of this would go as a set-off to some $9,000 arrears of taxes. The option, however, is for five years, and during this time the city is asked to pay the interest on the tax arrears, also to current taxes, but there is a revenue of $600 from the market garden that the city would collect.

The 155 acres of Victoria Park was acquired at a cost of $310,000, so that the price for the 35 acres would be relatively much smaller.

The scheme is favored by city officials.

EMINENT SCIENTIST TO ADDRESS LOCAL CANADIAN CLUB

Dr. Chant, professor of astronomy at Toronto university, will address the Canadian club at noon today.

Dr. Chant is an eminent scientist and he is now on his way to the coast, where he will take a boat to Australia for the purpose of making observations there on the eclipse of the sun September next.

Dr. T. H. Whitelaw states that the luncheon is not exclusively for members of the Canadian club, but that others who might be interested in what will undoubtedly be a very attractive lecture are urged to attend.

AERIAL SERVICE INTO YUKON IS BEING PLANNED

Canada's Postmaster-General Has Ambitious Scheme for the Future

OUTLINES ARRANGEMENT

Inspector of Department Will Make Tour of Country During the Summer

OTTAWA, Ont., June 11.—(By Canadian Press)— The post master general has under consideration a proposal to establish an aerial service to the Yukon, but he did not hold out much hope of it being put into effect immediately. He made this statement in reply in the house last night to a plea by Dr. Black who represents that district, for a better winter mail service. Hon. Charles Murphy promised also to take Dr. Black's request into consideration.

Preference for C. N. R.

This statement was made by Mr. Murphy during the discussion of a vote of $28,830,000 for the post office department. At the outset of the discussion, Hon. H. H. Stevens urged the postmaster general to investigate the handling of the mails with a view to giving the national railways a preference.

Mr. Murphy said that an inspector of the department was going to make a tour of the country during the coming summer with the object of seeing what improvements could be made. The Canadian National would be given a preference wherever possible with a due regard for economy.

Increased Pay

J. S. Woodsworth, Labor, Winnipeg Centre, urged on the postmaster general the need of increasing the pay of some of the post men. He said that six or seven hundred dollars was not sufficient for a decent living. Mr. Murphy said that this matter was under consideration, but that the salaries were fixed by the civil service commission. Mr. Wordsworth was challenged from the Liberal side of the house to say whether he would support a change in the law in this regard. He replied that he would. The item carried.

Philadelphia Editor to Visit Far North

Fullerton L. Waldo, associate editor of the Philadelphia Public Ledger is in Edmonton on his way to the Great North in the interests of his paper. He leaves on the Arctic Express on Monday the 19th, the Public Ledger is the leading newspaper of Philadelphia and is an enterprise of the Curtis Publishing Company, which also controls the Saturday Evening Post. Mr. Waldo will go north to Ft. McPherson by Hudsons Bay transportation from Waterways. He may make the return trip by way of Herschell Island and Behring Straits.

Honorable Lucy Jellicoe Arrived in Victoria; Will Return to England

VICTORIA, June 11—Hon. Lucy Jellicoe, sister of Lord Jellicoe, commander of the British fleet at the battle of Jutland and now governor general of New Zealand, arrived herre Satuday by the liner Makura from Auckland. Another member of the party was Major H. R. Cayser, brother in law of Lord Jellicoe. They are returning to England and will sail by the liner Aquitania via New York.

Steamer and Barge Sink in Fifty Mile River; Were on the Way to Mayo City

DAWSON, Y. T., June 11—The steamer Thistle, owned and operated by the Taylor and Drury Trading Company, loaded with 25 tons of cargo and towing a barge with 15 tons of freight, struck a rock in Fifty-Mile river while on the way to Mayo, and sank in Eight feet of water. The barge also went down.

YUN-CHANG ARRIVES AT PEKIN

PEKIN, June 11—Li Yun-Chang, the president deposed by the militarists in 1917, arrived in Peking today and assumed the presidency. Li came from Tien Tsin in answer to an invitation to succeed Szu Shih Chang, resigned.

"WHITE HORSE" REACHES DAWSON

DAWSON, Y. T., June 11—The steamer White Horse, first boat of the year to arrive from White Horse docked here Saturday evening

WOULD REMOVE CARVELL FROM RAILWAY BOARD

Progressive Member States Motherwell Made Election Promise to This Effect

WEST DISSATISFIED

Item of Quarter Million for Transportation Body Carries After Considerable Debate

OTTAWA, June 10.—(By Canadian Press)—When a vote of $221,635 for the board of railway commissioners was under consideration in the house of commons Saturday, G. G. Coote, Progressive member for Macleod, asked the minister of railways whether Hon. Mr. Motherwell had taken any steps looking to the removal of Hon. F. B. Carvell from the post of chief of the board. Mr. Coote said that Hon. George Langley had appeared before a committee of the house and stated that Mr. Motherwell had made an election promise to place a resolution on the order paper calling for the removal of Mr. Carvell.

Mr. Motherwell, who was in the chamber, said that he had a statement on the matter in his desk, and began to search for it, when the premier arose and stated that Mr. Motherwell had made representations on the matter to the government and that they were receiving consideration.

Mr. Coote went on to say that there was a very strong sentiment in the West in favor of the removal of Mr. Carvell, and there appeared to be good reason for this sentiment.

Mr. Coote declared that the Western people were dissatisfied with the railway commission as it was constituted. The minister of agriculture had made a promise and should implement it.

"Does the country pay the chairman of the railway commission $12,000 a year for the purpose of travelling around the country telling people that he would put no credence in the word of a man who works for the farmers? Do they think we should have a different status for farmers and business men?" he asked. The item should stand over until Mr. Motherwell made his promised statement.

Hon. H. H. Stevens, Conservative, Vancouver Centre, said that Mr. Motherwell had pledged himself to "fire the chairman of the railway board." The railway act provided the constitutional method. Mr. Carvell could be impeached through an address of the senate and house of commons. An explanation was due the house from the minister of agriculture for his "rash statement." If the minister was not prepared to make a charge he should explain.

Mr. Motherwell declared that he was ready to make the statement if it was in order to discuss a statement made by a witness before a house committee before the report of the committee was tabled.

Deputy Speaker Gordon intimated that the discussion was out of order, and Hon. George Graham stated that if Mr. Carvell's conduct was open to rebuke there was a proper method of going about it. The provision was placed in the Railway act to place officials such as railway board commissioners above political discussion.

Mr. Motherwell being further pressed for an explanation said that he had made his statement regarding Mr. Carvell in his capacity as a private citizen. He was now a cabinet minister and the position carried responsibilities. This ended the discussion and the item carried.

DIVIDEND PAID BY CROW'S NEST COAL COMPANY

Subsidiaries Also Show an Annual Profit—Mine Less Fuel Than Previous Year

FERNIE, B.C., June 11.—The net profits from all sources of operations of the Crow's Nest Pass Coal company for the year 1921 were $341,938, according to the 25th yearly statement presented to the annual meeting of the company here. Four quarterly dividends of 1½ per cent., or at the rate of six per cent. for the year, were declared, and $372,690 distributed among the shareholders.

The subsidiary companies, the Crow's Nest Pass Electric Light and Power Company Limited and the Morrissey, Fernie and Michel Railway Company, show profits, respectively, of $5,008 and $18,245. During the year the coal company expended $155,418 and the power company $3,582 on improvements and development work.

The coal mined was 774,847 tons, as against 779,492 tons in 1920. The manufacture of coke was 66,569 tons for 1921 as against 75,928 tons in 1920.

Officers elected for the year: W. R. Wilson, Fernie, president; H. B. McGivern, Montreal, first vice-president; W. H. Robinson, Granby, Quebec, second vice-president; A. Klour, Fernie, treasurer; J. S. Irvine, Fernie, secretary. Directors: E. P. Earle, New York; G. W. Howland, Toronto; J. F. Edgar, Toronto; A. H. McNeill, K.C., Vancouver; J. T. Maber, St. Paul, Minn.; L. C. Gilman, Toronto.

BRITISH UNIONIST GETS ACCLAMATION

LONDON, June 11.—(By Canadian Press Cable) — Brigadier - General Howard Clifton Brown (Unionist) has been returned unopposed in the Newbury division of Berkshire. The seat was rendered vacant through the resignation of Sir William Mount.

Series of Electrical Outbursts Over State of New York Resulted In Terrific Damage Over Week End

ALBANY, N.Y., June 11.—Many deaths and property damage as yet unestimated, but known to run into millions of dollars, resulted from a series of electrical storms that broke over central New York last night and today. Flood conditions prevail along portions of the Mohawk Valley and westward through Oneida and Syracuse.

While most of the damage resulted from the heavy rains, which caused the streams and rivers to overflow their banks, wind and hail combined in the work of destruction. One person was killed by a falling tree at Cortland; a miniature tornado struck the village of Athens, on the west bank of the Hudson, about 25 miles south of this city, and hail played havoc with many orchards and gardens.

At Symrnia, an aged woman was drowned when her home was wrecked and swept away in the flood. Her body was found in the wreckage of the house which ledged against a bridge.

The property loss at Syracuse was placed at $1,000,000, and it was believed that the city of Oneida was damaged to the extent of $500,000. The residential and business sections of Syracuse were from inches to a foot under water and the tunnel under the Erie canal, through which New York Central trains pass, was flooded. One train was marooned in the lowlands near the tunnel but the passengers were removed to safety.

Flood conditions at Oneida were worse than at any time since the record flood of 1891. The entire business section of the city was like a lake, small outbuildings and wooden garages were washed away, streets were ruined, and the tracks of the New York, Ontario and Western railroad were cut in several places near the city.

The telegraph and telephone lines were not seriously affected.

HOW THEY DIED

Six persons were killed and more than forty hurt when the wind caught a huge ferris wheel at a Clason Point amusement park and crashed it to the ground.

A woman and her seven-year-old daughter were crushed to death and several other persons injured when an oak tree, blown by the wind, crashed through the roof to the crowded dining-room of the Red Lion Inn, on Boston Post Road, carrying with it an old-fashioned stone chimney.

The bodies of eight canoeists, caught in Long Island sound, off City Island, at the height of the storm, were washed ashore after nightfall.

Miss Eda Smith, 17, walking with a companion along the Reservoir Road at Ossining, was blown into the water and drowned.

Charles Emerson, New Rochelle, clothing manufacturer, was rowing in Echo Bay with his wife and three children when the storm broke. He managed to row to shore, then died from heart failure.

A tree fell on a party of motor tourists seeking shelter on the Brookville Road, near Louist Valley, Long Island, killing Harry Halleran, of Oyster Bay, and seriously injuring his three companions.

Unable to reach shore in the stiff wind, Jack Lowenthall, 20, was drowned while swimming in East river.

Concetti Basiatiasco and his ten-year-old son Anthony, of Mount Vernon, were killed when a tree under which they had found shelter in the Bronx was struck by lightning.

Two men were killed at Newark when they came in contact with electric wires torn down by the wind.

A massive decayed tree on the New York-Westchester county line at Mount Vernon fell, crushing to death Mrs. Cassie Cacavallo and her infant son.

NEW YORK, June 11.—The fury of the electrical storm that swept New York late today, destroying property and life, broke suddenly over a little amusement park at Clason Point, the Bronx, lashed into a Ferris wheel crowded with young people, crashed it to the ground, and passed on, leaving six dead and more than forty injured.

Shrieks of mirth broke from the steel cars of the wheel as it carried its cargo of youth high up into the breezes. Then the storm came, and maddened cries of fear and agony were heard as the upper half broke away and was catapulted by the winds into the shallow waters of Long Island Sound. The lower half buckled and fell a twisted mass of steel, wooden girders and human bodies.

Then a panic among the hundreds of men, women and children in the resort. Amid the lightning, the thunder's roar and the rain torrents women fainted and men fought and children were brushed aside in frantic efforts to reach shelter and to lose sight of the ghastly pile that shortly before had been a wheel of merriment.

But many rushed to the wreckage to extricate the bodies of the living, the dying and the dead. Efforts were made to telephone for ambulances and physicians, but the storm had taken the wires. Automobiles were commandeered and sent to the nearest hospitals miles away and soon a corps of physicians, surgeons and nurses were at the park. Four ambulances responded and they worked in relays removing the injured.

Many of the frail buildings of the concessionaires in the park were blown away or badly damaged and as the bodies were taken from the wreckage of the wheel they were placed on the bathing pier. After an hour more than 40 persons had been extricated. Five were dead and a number of others were said to be dying.

Members of the crew operating the wheel declared that the storm broke so suddenly that it was impossible to remove the passengers. They said about sixty persons were in the cars when the storm struck.

The dead were taken from the cars that were thrown into the sound. The wheel, 100 feet in diameter, was constructed only recently, park officials said, and was considered one of the best in the country.

Yacht is Missing

BOSTON, June 11.—The Skrasling one of the eleven yachts caught in the storm while racing from Marblehead to South Boston today, was missing tonight. There are two men on board.

Damage Near Toronto

TORONTO, June 11.—An electrical storm which swept over Toronto and the peninsula was responsible for putting the service of the Toronto Power company out of commission for many hours, some poles blowing down in the Grimsby district. The hydro came through the storm with little inconvenience and came to the rescue of the Toronto Power company.

HOLIDAY MAKERS AMONG THE MISSING

NEW YORK, June 11.—38 persons are reported to have been drowned off City Island in Long Island Sound when the mad storm that hit the city today capsized scores of small pleasure craft. Eight bodies have been recovered and thirty more persons are reported missing.

Twenty thousand holiday makers went to City Island today and half went out on the waters of Pelham Bay. It was jammed with boats of every description when the storm hit it. Few had opportunity to go ashore. The known casualties occurred off Execution Light, which is about six miles east of City Island, Bat Island, about three miles east and another island nearby.

It is estimated that no fewer than ten thousand persons were fishing off those places when the storm broke. After it had passed and the sky cleared, the waters of Pelham Bay and Long Island Sound were dotted with overturned rowboats, launches, canoes and yachts.

The police immediately started the work of rescue. At nine o'clock tonight, eight bodies had been recovered and a police official said he was making a conservative estimation when he put the bodies to be recovered at thirty.

SURROUNDED BUILDING BANDITS INSIDE

DUBLIN, June 11.—Detectives attached to the newly recruited civil guard frustrated the robbery of a bank at Arklow yesterday when they surrounded the building while the bandits were inside. After chasing the robbers through the building they made a number of arrests.

Cooking Lake Claims the First Victim of the Outing Season Calgary Man Drowned Sunday

The first summer resort fatality for the Edmonton district this season occurred Sunday afternoon at Cooking Lake, when G. Benou, of Calgary, was drowned. At the time he was accompanied by Violet and Leonard Smith, of this city; they were rescued by a motor boat. D. Collister, who witnessed the accident stated that they were in a small rowing boat about three miles from shore and apparently taking photos of each other. In the process of taking the snaps, they continued to change seats in spite of the fact that a freshening wind had kicked up white water and was listing the boat dangerously.

William Balcher was crossing the lake aboard the "Daisy Wand" with his wife, Miss Power and Mrs. Hand, all of Edmonton, as passengers. He was also towing a skiff with Mr. and Mrs. Jackson, Frank Hand, Miss Bromham and D. Collister aboard. They passed abreast of the row boat and had left it 150 yards astern when they heard cries of help. W. Balcher immediately cast off the towing line and made for the capsized boat. Young Smith was trying to right the craft and shouted to the rescuers to save his sister. Balcher leaned over and secured the girl by the waist, while his wife took her by the shoulders and between them hauled her aboard. With one in the boat they went after the brother and hauled him in, but failed to even see young Benbou, who had apparently rolled over inside the boat.

It is stated that ten minutes later and it would not have been possible to make any rescues, as the lake was running white and the boats were overloaded. In fact had the women of the party been inclined to hysterics the story would have had a more tragic ending.

At eleven o'clock last night the body of Benbou had not been recovered, but an attempt is to be made today by the provincial police. The unfortunate man leaves a young widow in Calgary.

MAIL CAR FOR NORTH TRAIN IS AUTHORIZED SERVICE STARTS NOW

An open mail car for the Edmonton, Dunvegan and British Columbia Railway will commence operation today. This is the best news that people living along that line will have heard for a long time. For the past eight years if a letter was sent from any of the northern towns for transmission to the next locality it had to come to Edmonton before it could be redirected to its destination. Should the train run in ten ten hours or more late, as was often the case in the winter, as much as ten days would elapse between the mailing of a letter and its delivery. This car will leave on number one every Monday and Thursday at 1:00 o'clock. All matter for transmission should be posted with a generous margin of time. This facility has been authorized since November, 1921, but owing to lack of rolling stock the C. P. R. were not able to place it in service prior to this. It will operate as far as Spirit River for the present but the citizens of Grande Prairie are agitating for an extension of the service to that town. It is to be hoped that this extension is granted as at present Grande Prairie, Clairmont and Peace River take the bulk of the mail matter conveyed over the road.

BANKERS WILL NOT AUTHORIZE GERMAN LOAN

Demand a Solvent Country and Allied Agreement Before Issuing Payment

PARIS, June 11.—Complete agreement among the allies on reparations, a solvent Germany and settlement once for all of the full reparations debt, the international bankers' committee finds in their report to the reparations commission, are essential to the success of an international loan to Germany.

In view of the fact that these conditions are lacking because of the objections of France to a revision of the total reparations due from Germany, the committee have decided to suspend their study of the question, though confident that a substantial loan to Germany could be granted, if all of these conditions were fulfilled and they hold themselves ready to resume consideration of the question of the unanimous invitation of the reparations commission.

The committee recognizes that there is a certain dependency of a reparation settlement upon the question of the inter-allied war debts, which is outside of the committee's jurisdiction, and they point out the danger of a collapse of German credit if the negotiations for a settlement are too long delayed. A short term interim loan, however, could be made which would remove that danger. But a short term small loan it is said, would be of no benefit to certain of the allies, who would receive little or none of the proceeds.

The French delegate Charles Sergeant dissented from reports, saying he was unable to accept any reduction in German liabilities under the treaty of Versailles, or any diminution whatever of France's rights under the treaty.

The committee decided that they could not usefully continue their study, as they were extremely anxious that no action of theirs should injure the interests of France, and that if France did not at the present time desire any inquiry into the more general conditions necessary for re-establishment of Germany's external credit, the committee did not feel justified in undertaking that inquiry.

The Weather

Weather has been fair and warm in the west.

Forecast: — Manitoba: Fair and warm. Saskatchewan and Alberta: Showers in some localities, but partly fair.

	Low	High
Vancouver	50	[illegible]
Calgary	42	[illegible]
Edmonton	50	[illegible]
Prince Albert	36	[illegible]
Medicine Hat	46	[illegible]
Winnipeg	42	[illegible]
Montreal	63	[illegible]

Grain, Livestock, Produce, Financial, Stocks and Bonds

Range in Grain Prices

Winnipeg, June 10—	High	Low	Close
WHEAT—			
July	127⅛	126⅜	126⅝
October	118⅞	118¼	118½
December	116⅜	115½	115½
OATS—			
July	52½	51⅞	52
October	46⅝	46⅜	46⅜
December	45¼	45⅛	45⅛
BARLEY—			
July	66⅛	66	66
October	—	—	61¼
FLAX—			
July	225½	221¾	222
October	213	210½	210½
RYE—			
July	94	90¾	91¼
October	84	83¼	83⅝

Grain Markets

WINNIPEG GRAIN.

Winnipeg, June 10—While both cash and future markets continued quiet this morning the markets dislayed a very steady undertone. Firm cables tended towards a healthy feeling and there was little change in prices from Friday's close. Offerings were small today while the demand was of an indifferent character.

New York reported this morning 240,000 bushels of new crop winter wheat and 160,000 bushels of Manitobas had been bought back from foreign holders at two cents under United States parity.

After opening half cent to ¼ cent higher, July held within narrow changes, closing at 126⅝, unchanged from yesterday. October opening ⅛c down, closed unchanged at 118½, while December lost ⅜ at 115½.

Future coarse grains were quiet and featureless.

In the cash market only a small trade was worked, the offerings being light and buying power limited. Some buying was reported by exporters while the domestic millers were in the market in small volume. Premiums were unchanged on all grades except number 4, which was ranging ½c better.

There was no change in the premiums of the coarse grains and trade was dull and featureless.

Inspections yesterday totalled 226 cars of which 143 were wheat.

CHICAGO GRAIN.

Chicago, June 10—A reported prospective world's shortage of wheat tended to give the wheat market a firm undertone during the early dealings on the board of trade today. The statement made by Secretary Hoover to the effect that the world wheat stocks will be lower than for several years by July 1 as both Argentine and Australia have considerably less wheat than last year, was a factor. The United States carry-over was expected to be light and only Canada was said to have considerable stocks on hand. The upward trend of the European consumption also indicated a larger demand than a year ago, whereas prospects are for a smaller crop. After opening unchanged to ¼ higher, with July 115 to 115¼ and September 114 to 114⅛, the wheat market underwent a slight setback, then rallied to around the initial figures.

Corn acted in sympathy with wheat. After starting unchanged to ¼ higher, with July 62 to 62¼, the market suffered a slight setback, which was followed by somewhat of a rally.

Oats started ⅛ to ¼ higher, July 36⅜ to 36½ and held close to the initial quotations.

Gossip on The Grain And Stock Markets

By Gillespie Grain Co. Leased Wire

Chicago—Wheat opened with a mixed trade and devoid of feature except that commission houses are absorbing the offerings. Corn started easy on selling by cash houses but is now developing strength offerings have been well taken.

F. Bartlett—Short covering was largely responsible for the advance in wheat.

E. Lowitz—Believe wheat can be sold profitably on the hard spots.

Stein Alstrn—Look for further enchancement in wheat values and favor purchases of coarse grains at the prevailing levels.

W. G. Press—Know of no change in conditions to warrant any enthusiasm on the buying side.

Riordan Martin—Would confine purchases to the declines.

Chicago Tribune—Heaviest buying yesterday in July led by houses with cash interest and by shorts. Pressure was on September which had poor support. Country holders are awaiting a good bulge to sell on and from present appearances local operators are working in that direction.

Corn has been oversold and a good part of the buying yesterday was covering, commission houses also had more buying orders and there was more snap to the buying than of late. The market has been more nearly evened up and is in a position to respond to improved buying and unfavorable crop reports.

CLEARINGS ARE HEAVY.

New York, June 10—The actual condition of the clearing house banks and trust companies for the week shows that they hold $31,506,600 in excess of legal requirements.

Chauvin, Allsopp & Co., Ltd.
INSURANCE, BOND AND INVESTMENT BROKERS
Ground Floor McLeod Building
Phone 9278

H. M. E. EVANS & CO.
—LIMITED—
Financial Agents - Bonds - Insurance
Real Estate - Loans.
UNION BANK BUILDING,
EDMONTON

Local Grain Markets

UNITED GRAIN GROWERS.

Elevator prices supplied to The Bulletin by the U.G.G., June 9:

WHEAT—	
Number 1 northern	97
Number 2 northern	94
Number 3 northern	89
Number 4 northern	78
Number 5 northern	62
Number 6 northern	52
Feed	42
OATS—	
Number 2 C.W.	35
Number 3 C.W.	32
Number 1 feed extra	32
Number 1 feed	29
Number 2 feed	26
BARLEY—	
Number 3 C.W.	40
Number 4 C.W.	33
Feed	27
RYE—	
Number 2 C. W.	66
Number 3 C.W.	58
Rejected	43
FLAX—	
Number 1 C.W.	190
Number 2 C.W.	186
Number 3 C.W.	156

STOCKS IN STORE.

Fort William, June 10—Grain stocks were lowered by little over two million bushels during the past week, the total grain in store now amounting to 23,832,208 bushels. Receipts of grain from the west are keeping up well, there being over three million bushels of wheat taken into the elevators at the head of the lakes this week, being nearly half a million more than arrived here last week. Stocks of oats decreased by nearly three quarters of a million bushels and flax increased the receipts being nearly 13,000 bushels more than shipments.

Folowing are the figures of the stocks, receipts and shipments for the week.

In store: Wheat 19,854,166 bushels; oats 2,243,649; barley 1,002,520; flax 410,218; rye 296,655.

Receipts: Wheat 3,073,678 bushels; oats 540,746; barley 98,075; flax 28,786; rye 40,959.

Shipments: Wheat 4,272,497 bushels; oats 1,287,187; barley 186,192; flax 15,928; rye 142,858.

Minneapolis Grain

MINNEAPOLIS, June 10—Flour unchanged.

Bran, 17.50 to 19.00.

Wheat, cash, No. 1 Northern, 1.43⅝ to 1.52⅝; July, 1.35⅝; September, 1.22½; December, 1.24⅝.

Corn, No. 3 yellow, 53¼ to 54¼.

Oats, No. 3 white, 32⅝ to 33⅜.

Flax, No. 1, 2.37½ to 2.39½.

Egg Market

OTTAWA, June 10—Toronto slightly firmer prices unchanged.

British Columbia country points 25 to 27, market improving under an increase in consumptive demand.

Chicago spot 23; futures June 23¾.

British cables, prices shillings per ten dozen:—

Liverpool, market well supplied but firmer in tone; Irish, 12; Continentals, 10½.

Montreal Produce

MONTREAL, June 10—Eggs fair, butter good; cheese active.

Cheese, finest Easterns, 14½ to 15.

Butter, choicest creamery, 33⅛ to 34.

Eggs, selected 33 to 34.

CHICAGO PRODUCE.

Chicago, June 10—Butter higher; creamery extras 35 cents; firsts 30 to 34½; seconds 26 to 29½; standards 35½.

Eggs easy; receipts 27,479 cases; firsts 22¼ to 23c; ordinary firsts 21 to 21½; miscellaneous 22 to 22½; storage packed extras 24½; storage packed firsts 24.

Foreign Exchange

NEW YORK, June 10—Sterling exchange irregular at $4.47¾ for sixty day bills and at $4.49¾ for demand.

Bar silver, foreign 71⅛.

Canadian dollars 99 3-16.

France, demand 9.05½.

Lire, demand 5.14½.

STERLING EXCHANGE.

New York, June 10—Sterling exchange irregular. Demand rates: Great Britain $4.49¾; France 9.05½; Italy 5.14½. Germany .33½. Canadian dollars 13-16 of one per cent. discount.

TORONTO STOCKS.

Toronto, June 10—Following the announcement of late yesterday that Brazilian traction was to be put on a dividend basis, this stock opened 1½ points higher on the local exchange this morning at 50. The close at 49½ was a net gain of 1 point front yesterday. Elsewhere there was little worthy of note.

VICTORY BONDS
Are still the best investment from the standpoint of safety, yield obtainable, and marketability.
WE BUY, SELL AND QUOTE ALL ISSUES.
NORTHERN INVESTMENT COMPANY.
LIMITED
EDMONTON.

We offer:
TO YIELD 5.37%
VICTORY BONDS - DUE 1934
WILKIN, HUNT, KILBURN, LIMITED
707 TEGLER BUILDING PHONE 4611

Bear Influence Is Felt on New York Exchange; Transportations Better

NEW YORK, June 11—The two-hour session of today's stock market was featured by recurrent selling movements, notably in oils, steels, equipments, coppers and rails. Extreme reactions of one to almost 5 points were only slightly retrieved in the covering of contracts before the heavy close.

Exceptions to the reaction, in which signs of urgent liquidation were apparent at times, including Mexican Petroleum and Republic Iron and Steel, but those issues gave way in the final dealings.

United States Steel was among the popular shares to lose ground.

High grade rails were carried down in the general reversal but losses among transportations were moderate.

Shares amounted to 650,000 shares.

Foreign exchange continued to weaken aside from the London rate. Francs were especially heavy showing a decline of ten points from the week's highest quotation and the Austrian remittance was at its lowest ebb.

Warbasso Cotton Reaches New High of Eighty on Montreal Stock 'Change

MONTREAL, June 11—Brazilian contributed largely to trading on the local stock exchange Saturday and was one of the three to touch new high grround, closing at 49¼, a net gain of 1⅜. Losses were slightly in excess of gains, the greatest recession being one of 15 points in Canadian Locomotive which made its first appearance in two years at 75.

The greatest advance was in Wabasso Cotton which closed 4 points up at a new high of 80. The third high of the day was in Hochelaga Bank which closed up ⅝ at 148¼.

National Breweries was second in activity but was weak closing down 1⅝ points at 53⅝ afterr touching the new low of 53½.

Brazilian Traction Led Toronto Market; Helped Swell Total Transactions

TORONTO, June 10—Heavy trading in Brazilian traction served to animate the final market session of the week and swell the total of transactions to creditable proportions. The dividend announcement respecting Brazilian common was the stimulus which led to very heavy trading in this security.

Brazilian sold as high as 50 but eased off at the close to 49½, a net gain for the day of ⅝.

Other wise the market was a listless affair.

Winnipeg Railway was taken steadily at 41⅝ while C.P.R. was easier at 137½.

Cricket

(By W. J. Tiplin)

League Standing

	P	W	L	D	Pt
Wanderers	4	3	0	1	7
19th Dragoons	3	3	0	0	6
Scona Trinity	4	3	1	0	6
Edmonton	4	2	1	1	5
Scona	4	1	3	0	2
G.W.V.A.	3	0	3	0	0
Civic Service	4	0	4	0	0

Owing to the Boy's Scouts having their Jamboree on the South Side grounds last Saturday the match between Dragoons and Wanderers was postponed. Both teams had looked forward to this game and would have been at full strength. However this will be a pleasure deferred for it will be a hard, close game whenever played.

The G.W.V.A. did splendidly in retiring a strong Edmonton team for 101 runs on Saturday. Peter Wear bowled well and deserves much credit for his display in getting 5 wickets for the small total of 35. He also batted well being the only Vet player to reach double figures getting 15 out of a total of 28. With the return of a couple of last years' players to help with the run getting Charley Neate should have a creditable side for the second half of the league schedule.

Nurse for Edmonton was in splendid form with the ball his analysis reading 8 for 14. Lionel Parker was top scorer for his team with 38 and N. Lee and T. G. Pain each scored 21 with Mainwaring 16 not out.

The Civil Service were without their captain (Percy Johnson) again on Saturday and went down to defeat before the strong bowling of Lissenden (7 for 18) and Towerton (3 for 22), who bowled unchanged for Scona. This was the first win Scona has registered so far so cheer up Vets and C.S.C.C. your turn is coming. Leaver played a beautiful innings of 65 for Scona, the scores being 109 to 40.

The news will be gratifying to the cricketers of Edmonton generally, that the game is taking well with our friends knows as the K.E.P.'s, a combination of old and young players who are associated with the King Edward Park Community League. The fine showing they made against the Strathcona C.C. three weeks ago and their victory by three runs against the Strathcona Trinity team on Saturday last makes good reading. We note with pleasure that our old veteran, George Dewe (who by the way has reached the age of three score years) still retains his batting eye, and kept his end up Saturday to the tune of 11 runs. It was to be expected that those two capable players, Skerrat and Murdoch would make a good showing and we are glad to see that the new man Peat is continuing his previous successes with the ball. The K.E.P.'s have a number of players who with careful coaching and practice at the nets will develop into good exponents of the game in all its bearings.

It is hoped that arrangements will be made with other teams for regular matches every Saturday from now on until the end of the season.

With Edmonton playing Calgary at Calgary on Friday and Saturday, June 30-July 1, it behooves the executive of the league, and selection committee to keep their eyes "peeled" for outstanding players, as we shall need the "best" team to represent us in the southern city, if we expect to return with the "ashes." In 1920, the last meeting of these cities, the games were evenly divided; Calgary winning at Calgary and Edmonton at Edmonton.

Cardiff Transport Men Plan Union Consolidation

London, June 10—(Canadian Press Cable)—The conference of the transport workers' federation of Cardiff has adopted new rules for the extension of the proposed affiliation of the railway unions. Robert Williams, the general secretary, said the transport workers were convinced that a conference of the National union of Railwaymen would overwhelmingly accept the scheme. It was hoped that this would prepare the way for effective consolidation of the transport workers' forces.

Hudson's Bay Company
INCORPORATED A.D. 1670
Monday Will Be Bargain Day Throughout the Entire Store
Every department will have many lines of merchandise specially reduced in price for Monday only, for it's our intention to make the first day in the week make up for the volume of business which must inevitably be lost by closing on Saturday during the summer months at 1 o'clock. MAKE MONDAY YOUR PREMIER SHOPPING DAY OF THE WEEK. Note the following:
The Great June Silk Sale Starts Monday
Silk Fabrics For Wear on All Occasions $1.98 Sale Starts 9 a.m. Monday Morning
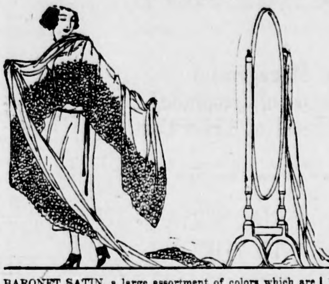
We have prepared extensively for this important Sale, by purchasing many lines of High Grade Silks at Prices phenomenally low. In order to inaugurate this event, we are offering the following lines of High Grade Silks at a mere fraction of their regular worth.
The Sale will last for one week only. Be here sharp at 9 a.m. Monday and secure first choice.
SEE WINDOW DISPLAY MONDAY
EMBOSSED BARONET SATIN, for Sport Skirts.
SWISS DUCHESS SATIN, in several good colors for Waists, Dresses, Jumpers, etc.
CREPE BLACK SATIN, for Tuxedo Jackets, Skirts, and Blouses.
SWISS CHARMEUSE SATIN, for Dresses, Smocks, Waists and Skirts.
CREPE CHARMANT, for Jackets, Smocks, Skirts and Dresses.
BARONET SATIN, a large assortment of colors which are washable.
FANCY PRINTED FOULARDS, neat designs for Street Dresses.
CANTON CREPE, several shades, but in small lengths.
SWISS TAFFETA, Chiffon finish, Black and Navy.
CREPE DE CHENE, heavy quality, several new sport colors.
PRINTED PUSSY WILLOW TAFFETA, in several dainty designs.
PRINTED SWISS RADIUM, in a variety of good patterns,
BROCADED LININGS, some two tone effects.
Regular values up to $4.95.
On Sale 9 a.m. Monday Morning ... $1.98
300 Pieces Pyrex Oven Ware to Clear Monday 93c
Best quality Pyrex Transparent Ovenware. Including Bowls, Pie Plates, Loaf Dishes and Casseroles. Regular $1.25 to $1.85. Monday, Bargain Day 93c
600 Tea Cups and Saucers to Clear at 36c.
These are a fine quality, china, white and gold band designs. Two shapes to choose from. Regular value 65c.
MONDAY BARGAIN DAY 36c

MAJOR TRUE GETS RESPITE BUT THE PRESS IS HOSTILE

Home Secretary Severely Censured for Allowing Murderer To Escape Sentence

London, June 10—Major Ronald True's respite from the recent death sentence for the killing of Gertrude Yates was the subject yesterday of much discussion by the London press and public. True was ordered removed to the Boardmore criminal insane hospital by the home secretary following a medical examination by three physicians who declared True insane.

The home secretary, Edward Shortt, was severely criticized by several newspapers for this act of clemency. The Evening Star terms the respite a scandal in view of the fact that the jury had not recommended mercy, while in the case of Henri Jacobi, the hotel pantry boy who was recently executed for the murder of Lady Alice White the jury had recommended mercy and 1,000 people had signed a petition for reprieve which Mr. Shortt had refused to grant.

The Pall Mall Gazette and Globe says: "The reprieve of True will have to be clearly explained for there are persistent rumors that he was well connected, that names have been concealed and consequently the asumption will be natural, even if unjustified that influence has been at work. "Jacobi was not well connected and he was hanged. True is reprieved."

The Daily Express, in reporting the reprieve quoted the following from recent issue of the Sunday Express: "The murderer (True) is the son of Lady———. Her identity has been mercifully concealed, but it has been whispered all over London and if disclosed it would startle the whole world. Ronald True came into the world when his mother was a girl of seventeen."

Was Soldier of Fortune.

San Francisco, Cal., June 10.—Major Ronald True, whose reprieve from the gallows for murder brought a storm of protest from the British press yesterday, claimed to be Lord De Freyne, of French Park county Roscommon, Ireland, when he served a fifteen months' sentence in the Alameda, Calif., county jail in 1915 for forging stolen money orders. He said he was a stepson of Lord Glen Falloch, of Scotland.

The officer who trailed True here from New Orleans identified him through a belt, part of the uniform of the Royal Canadian North West Mounted Police of which body True was said to have been a member. True, according to the officer, was an adventurer and born soldier of fortune, having been at various times, in addition to being a member of famous Canadian police force, a sheep rancher in Africa, aviator in Brazil, and prize-fighter in San Francisco.

New Zealand Veterans Want Immigration Aided

London, June 10—(Canadian Press Cable)—The ex-soldiers' association of Wellington, N.Z., says a Reuter cable from Wellington at its annual conference yesterday passed a resolution approving of the principle of the empire scheme of immigration aiming at a more even distribution of the population of the empire. The resolution stated that the immigration of imperial ex-soldier men and their families is too important to allow it to be stopped.

Congregational Union Asks Rigid Adherence To Public School System

Brantford, Ont., June 10.—The last business session of the Congregational union of Canada held here yesterday was marked by elections of various officers and by the passing of several important resolutions.

An important resolution passed by the union reads as follows:

"This congregational union of Canada hereby declares that it heartily supports the system of public schools and would desire to see all schools in Canada under the public school system. Inasmuch, however, as certain privileges have already been granted by law to separate schools we would urge upon the government that the exact interpretation of these privileges be ascertained and thereafter faithfully observed, but that no extension of such privileges should in any way be granted."

The union acknowledges with pleasure the receipt of a communication from the primate of the church of England in Canada enclosing the invitation of the general synod of that church to confer on the subject of the re-union of Christendom upon lines in harmony with the principles underlying the Lambath conference.

PAID $255,000 FOR OLD 'MASTERS' NOW WORTH $10 EACH

Court Sustains Aged Doctor of Carlton Place That No Deception Used

New York, June 10—Dr. Granby S. Howard, of Carleton Place, Ont., yesterday won his right in the appelate division of the supreme court to ignore a summons recently served on him in actions brought by David I. Rogwow and William Robwow, of New York, for $80,000 and the surrender of certain notes totalling $255,000.

The court sustained a decision that Dr. Howard, who is 90 years old, had been brought from Bermuda by a cablegram subterfuge and that the service of the summons was therefore invalid.

The action by the Rogwows grew out of their purchase of 85 paintings for which they paid Dr. Howard $30,000 in cash and gave notes for the balance of the purchases.

Counsel for the Rogwows claim the paintings were represented to be by Rubens, Raphael, and Gainsborough and other noted artists. Some time after the purchase experts said the paintings were only copies and worth about $10 each.

Mr. Howard's lawyers denied that any misrepresentation had been resorted to in bringing about the sale

Empire Settlement Bill Holds Dangers Admits London Paper

London June 10—(Canadian Press Cable.)—The Saturday Review, commenting on the empire settlement bill, says everything depends on the manner in which the act is worked. It is no use disguising the fact the newspaper says, that the immigrant who takes advantage of benevolent assistance is not the type who commends himself to the dominions. However, the belief is expressed that Right Hon. Winston Churchill, secretary of state for the colonies, may be relied upon to supervise things in a far-seeing and imperial spirit.

Yukoners Forestalling Dry Spell by Stocking Up With Load of Liquor

Victoria, June 10—The Yukon is making an effort to forestall the dry spell threatened by the new United States regulation prohibiting passage in bond of liquors through American territory, by stocking up before the order becomes effective—June 15. Shipments have been passing through Skagway and some new route will have to be found if Yukoners are to be appeased.

The steamship Princess Louise, which sails for Skagway Saturday night, is loading a cargo consisting mostly of liquor for the Yukon.

SCEPTRE MAN WILL REPRESENT LIBERALS

Saskatoon, Sask., June 10—F. R. Shortreed, of Sceptre, Sask., was nominated Liberal candidate in the Happyland provincial by-election to be held on June 26 by a convention of Liberals of the constituency this morning. Over 800 supporters of the government gathered at 10 o'clock last night to choose a nominee and did not adjourn until five o'clock this morning.

C.N.R. EXPRESS HEADS ARE HERE ON INSPECTION TOUR

John Pullan, W. C. Weir and S. C. White of the C.N.R. express service are visitors to the city and guests at the Macdonald hotel. They have arrived in the city from Montreal and are inspecting the various branches of the service throughout the west.

O. C. Cricket

London, June 10.—(Canadian Press Cable.) — County cricket results: Hampshire beat Worcestershire by an innings and 115 runs, Mead 235; Middlesex beat Gloucestershire by an innings and 165 runs, Hearne 201; Cambridge university beat Sussex by ten wickets; Kent beat Lancashire on the first innings; York beat Warwickshire by an innings and 152 runs, Holmes 209; Surrey beat Leicestershire by six wickets; Somerset beat Derbyshire by 55 runs; Northamptonshire beat Glamorgan by 103 runs; M.C.C. beat Scotland by an innings and 183 runs. Russell who scored 188 is the first basman to reach 1,000 runs this season.

It's Purity Means Strength
Rich, pure cocoanut and palm oils are skilfully blended into Sunlight—making it the most efficient of all laundry soaps.
Chip half a cake of Sunlight into your washer, stir into a lather, then put in your clothes and start the machine. You will have the snowiest, sweetest and cleanest wash you ever saw, for the dirt just runs away in the rinsing.
Sunlight Soap

LEVER BROTHERS LIMITED
TORONTO

FORM "HANDICAP SECTION" AMONG DISABLED MEN

New Branch of G. W. V. A. Asks for Support Among Employers

A "Handicap Section" of the G. W. V. A. has formed, and is asking for support among the business men and employers of the city.

Men eligible for membership in this section are those who through the war suffered some injury or disease, which has unfited them for full active employment. At the same time they are not unfit to accomplish work of a certain nature such as driving elevators, janitor work, switchmen, and other similar employment.

A delegation of the members waited upon the mayor on Saturday morning, asking for support of the city and also that the mayor might bring the matter to the attention of the public with a request for the men to be aided as far as possible.

This was promised by the mayor, also that the city would go as far as it could in giving the men work.

VANCOUVER FIRM IS INCORPORATED WITHIN ALBERTA

C. Woodward Co., of Vancouver, is the name of the new company which has just been registered with the provincial secretary at a capitalization of $2,000,000. They contemplate building on First street a very modern and up-to-date store.

Another oil company that is just organized in the south is the Lethbridge Oil and Refining company of Lethbridge, capitalized at $150,000.

Other companies registered this week were the American Taxi company, Edmonton, $20,000; Joffe's Trading Co., Morrin, $20,000; George Matthews Ltd., Gleichen, $25,000; Wodoland Dairy Company of Innisfail, Edmonton, $20,000; H. H. Crawford Co., Edmonton, $10,000; W. W. Grant Radio Ltd., Calgary, $20,000; Far West Investment Co., Calgary, $20,000; Far West Investment Co., Calgary, $20,000; the Rex Meat Co., Calgary, at $10,000.

SPLENDID CONCERT SUNDAY AFTERNOON BY BAND OF G.W.V.A.

Thousands of diversion-seeking Edmontonians thronged the east end park on Sunday afternoon to take full advantage of all the attractions offered them.

The main offering was a concert by the military band of the G. W. V. A., under Bandmaster F. G. Aldridge. The Vets looked very snappy in their uniforms, and under the skilful leadership of Mr. Aldridge they presented a quality of playing seldom attained even by themselves. The program was judiciously selected and proved most acceptable to the audience. Among the items played were "Dawn of Peace," overture; "A Day in Venice," suite; a selection from "The Victorian Maid; "G. W. V. A. Quickstep"; "Fragrance" and "Thoughts."

In the evening the Vets gave a brief concert on the green in front of the Memorial hall. This was listened to by a large, attentive and appreciative audience.

NEW TOPOGRAPHICAL MAP IS ISSUED BY DEPT. OF INTERIOR

The topographical surveys branch of the department of interior has issued a map of the Lac La Biche district, by which the varying conditions of that district are set out in colors, thereby indicating to prospective settlers the character of the country There are ten classifications and therefore ten different colorings. A note on the map states that its purpose is merely to give a general idea. The prospective settler is specially advised that he must depend on his own examination of the land in making his decision. The map tells the settler that he need not look for prairie where it is colored as woods or swamp. It also tells him what land is not available, but it does not tell him which quarter section he should select. The scale is four miles to the inch, over three times as large as that of the colored homestead map. The streams and lakes are of course very clearly shown. The La Biche map is only one of many that have been issued or are in course of preparation.

GOOD ROAD CONGRESS WILL BE ATTENDED BY TWO ALTA. MEN

Dr. A. E. Stansford of the research Department of the University of Alberta and J. D. Robertson, deputy minister of public works, have left for Victoria to attend the annual convention of the Canadian Good Roads association which is to be held there from June 12 to 15. K. A. Clark and John Blue secretary of the Edmonton board of trade will also leave the city to attend this convention it is expected.

Mr. Clark will address the convention on experiments in improving prairie roads. J. D. Robertson will speak on improving earth, clay and sand roads, while Mr. Blue will speak on the Jasper Highway question

BACKED A FORD CAR INTO DEEP BASEMENT; NO DAMAGE WAS DONE

While backing a Ford car out of his garage at the rear of Fairbanks Morse shop Jasper east, William Vallans ran it too close to an open basement and fell in. Vallans was thrown clear and the car fell. It howeverr went to the bottom and landed upside down. The man was uninjured, and the police say that the car enjoys a similar state of health after falling over ten feet.

COACHES DERAILED ON ST. PAUL LINE; SOME DELAY CAUSED

Derailment of five coaches held up the St. Paul de Metis train to Edmonton, for two and a half hours Saturday evening. The accident was due to a spread rail and occurred a couple of miles west of Oliver. The wrecking train was sent from the Edmonton yards and got right to work, it had the train coupled together again in short time and allowed it to proceed to its destination. Nobody was injured and there was no material damage done. Saturday evening the track was put in order and is now declared servicable for all classes of rolling stock.

Vancouver Honors Men Who Fell in War; Holds Impressive Ceremony

VANCOUVER, June 11.—Memorial day ceremonies in honor of those who fell in the great war were participated in today by several thousand persons representing all the returned soldiers organizations, the militia of the local garrison, mounted police, the air force, the boy scouts and naval cadets, the girl guides and the Canadian club, and Vancouver citizens. Major General R. G. E. Leckie and General Victor Odlum were among those who attended the impressive services at the soldiers' memorial in Mountain View cemetery.

REAL STAMPEDE BEING STAGED AT WETASKIWIN

Daring Cowboy Will Try Bulldogging Steer from an Automobile

Preparations have been made by ranching men in the neighborhood of Wetaskiwin, to put on a real old time stampede at Gwynne, eight miles east of Wetaskiwin, on Wednesday, Thursday, and Friday, June 14, 15 and 16.

A program already arranged will include all manner of events from riding wild bucking horses to trick and fancy roping by the fifty odd riders who are assembling at the scene from all parts of the country as well as from the states of Montana and Washington. Included among the riders will be such well known men as Tom Bell of Ranfurly, Casey Patterson, of Castor and Jim Ross of Innisfree. For the first time in the history of Western Canada, the novel event of "bull-dogging" a steer from an automobile will be attempted by some of the daring ranching men. This event is expected to create a great deal of interest and a considerable amount of enthusiasm.

The location of the great get-to-gether of the worst horses and the best riders the country can produce is situated within a couple of hours automobile drive from the city. It is also within a quarter mile from the railway depot at Gwynne and within easy distance of both Wetaskiwin and Camrose. From both of the latter centers, arrangements have been made to operate a taxi and stage service on each day of the stampede.

Prizes will amount in all to about two thousand dollars and a great deal of competition is expected in the various contests A baseball game will be featured by the fact that the contestants on one side will be all full blood Indians from the Hobbema Indian Reserve. It is announced that all preparations have been made to accommodate the large crowd of visitors expected.

EXHIBITION PRIZE LISTS ARE BEING DISTRIBUTED NOW

Prize lists for the Edmonton Exhibition July 8, 10, 11, 12, 13, 14, and 15 are now being distributed and are attractive both inside and outside. Entries close June 23 and the show opens on Saturday July 8, when special features in the way of horse racing will be on the program. Judging will start that day also, and the midway and grand stand attractions will be in full swing.

Two Business Blocks Were Ruined by Fire

WOONSOCKET, R. I., June 11.—Losses estimated at about three quarters of a million dollars was caused by a fire that destroyed two business blocks and damaged two others in the center of the city's business district Saturday. The Woonsocket Call Publishing company lost its plant, and with an individual loss of $200-000 was probably the principal sufferer. Six firemen were injured when the walls of the Crowell Building collapsed.

HIGHEST EGYPTIAN HONOR FOR PRINCE OF WALES

CAIRO, Egypt, June 11.—King Fuad has conferred the order of Mohammed Ali on the Prince of Wales. This is the highest Egyptian honor and the Prince of Wales is the first recipient of it. The Prince leaves for Port Said tonight and will depart on board the Renown tomorrow evening.

FIELDING MAY MODIFY RECENT BUDGET TAXES

Expected That Proposed Additional Stamps on Checks Will Be Affected by Action

OTTAWA, Ont., June 11.—(By Canadian Press)—Interest in parliamentary circles centers around the modifications to the budget which Hon. W. S. Fielding, minister of finance, will probably announce when the debate is resumed on Tuesday. No indication of the nature of these modifications has been given, although it is considered likely that they will include a change in the proposed stamp tax on cheques which has resulted in numerous protests from all over Canada. It is hoped to have a vote on the budget by Tuesday night, but there is some fear that it will be delayed if the minister's new proposals are of a character to evoke discussion. Delay will hardly be welcome because the desire is growing to finish the business, conclude the session and get home.

After the budget is disposed of, there remain the reports of house committees to be considered by the commons. Two of these, that on railway costs and the Crow's Nest Pass agreement and on the wheat board are practically certain to take some time before they are finally disposed of. Progressive members are vitally interested in the question of railway rates. They are no less interested in the matter of the wheat board and if the reports submitted to the house do not meet their views they will not hesitate to say so.

Supplementary estimates will probably be tabled in the near future and these with a number of items in the main estimates which have not yet been passed will occupy some more time. However when other business is concluded, the house has a way of disposing of estimates in short order. Predictions now are that the session will be concluded within two weeks.

ALL MINISTERS TO PAY TOWARD THEIR DEFICIT

Co-operative Scheme Adopted by Methodist Divines in Saskatchewan

MOOSE JAW, Sask., June 11.—A co-operative scheme whereby every minister, whether on circuit or a paid official of the church will contribute a percentage of his salary towards the salary deficit of the conference, was passed almost unanimously Saturday at the Methodist conference of Saskatchewan. The deficit on salaries was shown to be $5,818. Each minister under the scheme passed will contribute one per cent. of his salary, and each circuit is asked for a similar amount. Every minister in an official church position is asked for two per cent. of his yearly income.

An amendment calling on all ministers who received over the minimum salary to contribute five per cent of the surplus, was defeated.

WINNIPEG, Man., June 11 (By Canadian Press). — Presbyterian church congregations in this city had the privilege and pleasure today, Assembly Sunday, of hearing sermons preached by some of the prominent commissioners in attendance at the general assembly. It was quite clear that the opportunity was welcomed, as at all churches the congregations were large.

As the result of an innovation, the new moderator, Rev. W. J. Clark, Westmount, Montreal, was one of the preachers. The general assembly does not usually ask a moderator to preach on the Sunday after his election, but at the Thursday afternoon sederunt the assembly extended a pressing invitation to Dr. Clark to preach at the morning service at St. Stephen's, and he graciously consented.

Addressing a congregation which filled the church to capacity, he spoke on the vital importance of the fact that God is Love.

"While we do not understand and do not attempt to explain some things," he said, "there is evidence sufficient for us to believe that in spite of all the tragedies and evils of life, God is Love. We concern ourselves with written creeds and forms of worship and a multitude of other things, yet if only man's life be under the spell of the love of God, I care not what his creed may be. I know of no better advice than this—that if you believe in the God of Love, you should show it by your love of your fellw man."

Disabled Schooner Drifted Out to Sea; Rescuers Rushed Away

SEATTLE, June 11—Drifting in the open Pacific before a fresh southeasterly breeze, the disabled fishing schooner Texas with six Seattle men aboard, was carried farther and farther out to sea tonight, 24 hours after an accident to her machinery had rendered her helpless. The United States coast guard cutter Snohomish is racing to her assistance. The position of the Texas was last reported as off the west coast of Vancouver Island.

Obituary

BABY BISSETT

The death occurred in Vancouver, Friday morning of Baby Bissett, infant daughter of Mr. and Mrs. James Bissett 11408 100th Avenue. The remains are being brought to Edmonton by the parents to be laid away. The family was taking a vacation at the coast to recuperate when the little girl contracted pneumonia and in a few days succumbed. The arrangements are in the care of Connelly and Armstrong, who announce that the funeral will be held Monday afternoon at 2.30 o'clock from the family residence. The Right Reverend Bishop Gray will officiate and interment is to be made in the Edmonton Cemetery.

BABY COULMAN

The death occured in the city Sunday morning of Baby Coulman, infant daughter of Mr. and Mrs. Walter Coulman, 12042, 120th street. Howard and McBride are in charge of the arrangements and announce that the funeral will be held Monday afternoon at 2.30 o'clock from their parlors. Rev. Mr. Wood will officiate and interment is to be made in Beechmount cemetery.

GEORGE KINSTYA

The death occurred in one of the local hospitals Saturday morning of George Kinstya, 13 year old son of Mr. and Mrs. Frank Kinstya. Connelly and Armstrong are in charge of arrangements and will make an announcement later.

Good Roads Advocates Meeting in Victoria; Dominion Represented

VICTORIA, June 11—The ninth annual convention of the Canadian Good Roads association opens here tomorrow. It brings from every province in the dominion, officials of the provincial Good Roads association, provincial cabinet ministers and members of the Canadian Automobile Association which will hold its annual convention here concurrently with the roads convention. Delegates will have to report that every section of the trans-Canada Highway now is complete or under construction, except the section along the north shore of Lake Superior, which will be bridged meantime by trans-shipment across the Lakes.

Coincident with the general conventions three important meetings will be held On Tuesday the second annual inter-provincial meeting of highway officials will be held. On Wednesday local and provincial good roads associations will discuss cohesion and propaganda and later in the day the second annual conference of municipal officials will take place.

ACTION WANTED BY METHODISTS ON UNION STEP

Long Delay on Part of Presbyterians Is Causing Disappointment

TORONTO, June 11.—Methodism is just a wee bit "fed up" on the long delay of the Presbyterian church in regard to church union.

The decision of the general assembly at Winnipeg Friday to hold it up still another year has accentuated the disappointment of the Methodists, and in views expressed by church leaders Saturday, this feeling was quite evident, the one exception to this was Hon. N. W. Rowell who is one of the leading spirits on the joint committee which is handling the church union negotiations.

"Patience is the thing," said Mr. Rowell, smilingly. "The Presbyterians are moving slowly but we must be patient.

"Church union has made more progress in Canada so far than anywhere else in the world," he said.

Rev. Dr. W. L. Armstrong, pastor of Centennial church, said:

"This long delay is likely to have the effect of creating a new denomination and a strong one instead of reducing the number of denominations, which is the aim of church union. Methodism is losing churches in the west, and so are the Presbyterians, because of the present delay. There is danger in delay."

PLAN NEW HIKE TO OTTAWA IF RECRUITS COME

Toronto Unemployed Veterans Want to Start with Thousand This Time

TORONTO, June 11.—The veteran hikers will again start for Ottawa on Monday afternoon if they can muster an army of 1,000. This was the decision arrived at yesterday afternoon at their mass meeting in Queen's Park.

Unless they change the stipulation as regards numbers, it does not look at present as though they will hit the trail at all. At the last moment they may decide to go with whatever number is available.

Riley and other speakers declared that ex-service men were in the last ditch, and if they were to get anything at all from the government they would have to get it now. Riley said that the D. S. C. R. could get 5,000 men to apply for meal tickets, and yet he found it difficult to get 500 to volunteer for the march. He extolled his little band as being the flower of the Canadian army, and declared that the others should be given a white feather.

He proceeded to tear off his service button and throw it on the ground "because of the unworthiness of so many individuals who wore it."

"Economic conditions," he said, "will force you other men to move next winter when you will not have this little army to lead you."

Labor Unions May Urge Dominion Government to Loan Russia $15,000,000

SYDNEY, N. S., June 11.—A campaign among labor unions to urge the federal government to make a $15,000,000 loan to Russia may be undertaken by J. B. McLachlan, secretary of district 26, United Mine Workers of America, as the result of a promise received by him from the Russian soviet government to guarantee re-payment of such a loan if granted.

Secretary McLachlan dispatched an enquiry by wireless on April 27, asking if the Russian government would guarantee re-payment of a $15,000,000 distress loan if such were made by the Canadian government.

BODY OF WOMAN IN BOW RIVER

CALGARY, Alta., June 11.—The body of a woman was found in the Bow river, about 18 miles from Calgary this afternoon, presumably that of Mrs. Ralph Poultney, who has been missing for more than a month. Mrs. Poultney, grievously worried over the illness of a girl friend, became mentally unbalanced and left her home one morning with her three-year-old son Jack. The body of the boy was found in the river the following day. Identification of the woman's body had not been made late tonight.

LADY EATON VISITING AT COAST

VANCOUVER, June 11. — Lady Eaton, accompanied by her three sons, John, Edgar and Gilbert, passed through Vancouver today en route to Victoria, where they will spend a week's holiday.

Not An Eskimo

It was a raw cold morning in the land of din and revolutions and Pat stood outside his cottage in his shirtsleeves and shaved himself.

Presently his landlord came along and stood watching him in surprise.

"Do you always shave outside?" he asked with curious amazement.

"Of course!" answered Pat indignantly. "Do you think I'm furlined?"

HAGUE STATUS IS DEFINED IN BRITISH REPLY

Conference Is Consultation of Experts—No Politics Will Be Permitted

PARIS, June 11.—The British reply to Premier Poincare's memorandum setting forth the French attitude agrees that The Hague conference should be a consultation of experts and should avoid political and diplomatic questions. Great Britain disagrees, however, regarding M. Poincare's demand that the Soviet government withdraws its memorandum of May 11, holding that it is superseded by the Soviet's later declarations and that in any case request for withdrawal should have been made before the Russians were invited to The Hague.

The British government considers that the Cannes conditions should be the basis of the program, and asserts that private property in Russia be restored to its owners or that they should be fully compensated, but that Russia's sovereignty should be respected and no program along that line should be imposed upon her in advance if her indispensable co-operation was to be expected. Great Britain considers it necessary that Russia's war debt should be reduced in part.

The private interests that must be counted on to open credits to the Soviet, says the reply, will need guarantees, and the government can aid in securing these. There is no question of "capitalization" by Europe, the nota continues, for the statesmen taking part in the attempt to restore Russia are "quite capable of protecting their own interests."

In view of the British contention that the preliminary conference at The Hague shall be only routine preparation, the French government may abandon its plan to have M. Benoit, the French minister at The Hague representing France and may follow the British example of sending only experts who will act throughout all the sessions.

KATO ACCEPTS PREMIERSHIP ON CONDITION

Insists on Budget Reduction and Starts General Policy of Retrenchment

TOKIO June 11—Admiral Baron Kato today accepted the premiership. His no party cabinet comes into power with the avowed intention of carrying out the agreements of the Washington conference in spirit and in the letter.

The one condition on which Kato accepted the premiership was agreement of army leaders to reduce the estimated budget by forty million sen and to start a general policy of retrenchment. Kato will have the support of the Seyukia majority party in the diet and the Kenkyikai, the largest group of peers in the house of lords. It is understood that Shidehara has refused the foreign office portfolio in Kato's cabinet.

SASKATOON LOSES EXHIBITION MANAGER

SASKATOON, Sask., June 11.—Mr C. D. Fisher, manager of the Saskatoon exhibition and a pioneer citizen of Saskatoon and of the province died at his home here today. He was ill for only a few days. Ptomaine poisoning is believed to have been the cause of his death.

Co-operation by France With Russian Delegates Urged by Great Britain

PARIS, June 11—The British government's reply to Premier Poincare's memorandum of June 1 concerning the condition of the French government's participation in The Hague conference on Russian affairs was delivered at the French foreign office by the British ambassador today.

The reply strongly emphasizes the necessity of co-operation with the Russian delegates and declares that the French suggestion that the non-Russian commission should elaborate a complete scheme of Russian re-construction without reference to the Russian delegation and should then present it as an ultimatum for Russia to take or leave, is to make a travesty of the purposes entrusted by the Genoa conference to the Hague commission.

ONTARIO PREMIER FORGETTING POLITICS

WINNIPEG, June 11—That he is neither talking nor thinking politics on his trip through the west, was the assertion of Premier W. C. Drury, of Ontario, here today on his way to Victoria to attend the Good Roads Association convention. Hon. F. C. Biggs, Ontario minister of public works, accompanied the premier, who resumed his western trip this evening.

THE CHINA AND TOY SHOP

23 Piece

English China Tea Set

Exceptional Value **$14.90**

Reed's Bazaar

PHONE 4486

GET THIS

Choice Farm Butter Today

SPECIAL, per lb.	25c
New-laid Eggs, per dozen	25c
Sweet Streaky Bacon, machine sliced, per lb.	38c
Sun-Maid Seeded and Seedless Raisins, per lb.	25c
Wilson's Refreshing Tea is particularly good value — You'll like it. Special, per lb.	55c

Henry Wilson & Co. LIMITED 10159 99th Street

Cold Storage for Furs AT THE TRUDEL FUR MFG. CO., Ltd. 10028 102nd Ave. — Phone 2213

MOTOR BOAT FOR SALE CHEAP One 25ft. Motor Boat 20-30 H.P. Engine RENDALL LTD., 9323 110th Avenue.

V. L. KELLOUGH MOTOR BUS SERVICE Twice daily from Edmonton P.O. to Winterburn, Spruce Grove and Stony Plain; also to St. Albert, Morinville, and Cardiff. Phone 23825

DOMINION MOTORS Ltd. Exclusive Ford Dealers 102nd Street South of Jasper

LUMBER

orders for your Spring requirements, whether large or small, can be filled promptly from our LARGE DRY STOCK. Our Sales Dept. will assist you in any building problem.

FIREWOOD, in Large Double Box Loads, Reduced to $4.00

D. R. Fraser & Co. Ltd. —PHONE 1630—

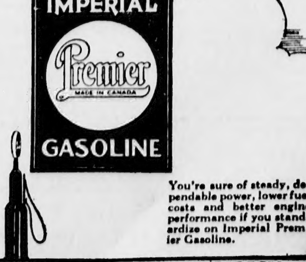

You're sure of steady, dependable power, lower fuel costs and better engine performance if you standardize on Imperial Premier Gasoline.

MORE MILES PER GALLON

$5,000.00

$3,500 FIRST PRIZE $1,000 SECOND PRIZE $500 THIRD PRIZE

HERE are the facts. $5,000 Cash Prize deposited with the Bank of Montreal, Vancouver. We want Subscribers to the BASEBALL NEWS — a keen, clean, gossipy Baseball Paper. We are going to make every subscriber his own canvasser. This merely means that each subscriber will send his Subscription direct. This will save the money we would otherwise pay to canvassers. The savings effected will help to make a Cash Prize of $5,000 for our Baseball Competition. This Cash Prize will be given to some lucky Subscriber to the BASEBALL NEWS. Simply mark a cross in the column provided—in this way showing which teams you think will win. The person selecting the largest number of winning teams wins the prize. 25c a three week's subscription entitles you to enter one Forecast in the Baseball Competition; $1.00, a three month's Subscription, entitles you to enter 5 Forecasts, $2, a six months' subscription, entitles you to enter 10 Forecasts. This Coupon may be worth $3,500 to you—mail it NOW! If you desire to make more than one Forecast, it will be necessary to secure extra copies of this paper. Contest closes midnight Friday, June 16th. Coupons arriving late are not eligible for entry. Don't delay! Fill in your Coupon now! MAIL TODAY!

Coupon Must be CUT Here

COUPON NO. 1
Games Played June 17, 1922

Competition Closes 12 o'clock Friday midnight, June 16

I enter the BASEBALL NEWS Baseball competition and agree to abide by the Rules as published in the BASEBALL NEWS, and to accept the BASEBALL Auditors' decision as final and legally binding; and enter the competition on that understanding. 25 cents enclosed for subscriptions for three weeks. (Mail to BASEBALL NEWS, LTD., P.O. Drawer 848, Vancouver, B.C.)

Name ....

Address ....

Mark With Cross in Column Provided

Home	Away	Home	Away
National League			
PHILADELPHIA	CINCINNATI		
BOSTON	CHICAGO		
BROOKLYN	ST. LOUIS		
NEW YORK	PITTSBURG		
American League			
ST. LOUIS	WASHINGTON		
CHICAGO	PHILADELPHIA		
DETROIT	NEW YORK		
CLEVELAND	BOSTON		
Coast League			
SACRAMENTO	VERNON		
SALT LAKE	OAKLAND		
SAN FRANCISCO	PORTLAND		
LOS ANGELES	SEATTLE		
Western International League			
TACOMA	VANCOUVER		
EDMONTON	CALGARY		

PRIZES

THE BASEBALL NEWS, LIMITED

Leigh-Spencer Building.

P.O. DRAWER 848. CIRCULATION CONTEST, VANCOUVER, B.C.

Social Side of City Life

Edited by—MISS M. H. BRYDEN —Phone 9326

PERSONALS, MEETINGS, CLUB ACTIVITIES, WEDDINGS AND OTHER SOCIAL EVENTS

Miss Miriam Elston is planning to leave the end of the week to spend the next two months with her brothers and sisters in Exeter, Ontario.

• • •

Mr. H. M. Wilson spent the week-end in Mannville.

• • •

Mr. and Mrs. Irwine Gibson of Alliance, accompanied by their two children and Mr. Gibson's father of 10320 95th street, Edmonton, left Sunday morning by motor for Calgary, which is the first stage in a journey that will take them through British Columbia, Washington, Montana, Colorado, California and Mexico. They will return some time in September.

• • •

Howard H. Hirst, manager of the Monarch Life Assurance Co., left on Sunday morning on a business trip to Winnipeg.

• • •

Mrs. Smith, Grand Warden of the Rebekah Assembly, who, accompanied by the District Deputy, Mrs. McDermott, visited several of the Edmonton lodges last week, left on Saturday for Drumheller. Mrs. Smith is paying her annual visit to the Rebekah lodges throughout the province.

• • •

Fred Camsell, of the Hudson's Bay Co., leaves Edmonton Monday for Fort McMurray, after a winter's furlough, during which he visited relatives in various parts of Canada. From McMurray he will travel in the new boat Lake Athabasca, to Hay Lake where he expects to be stationed. His little son Charlie, who has been in care of Mr. Camsell's sister Mrs. J. W. Mills, 79th Ave., for some months will go north with him.

• • •

Mrs. J. L. Wolf entertained most delightfully on Friday evening at her home 9646, 107th Ave., in honor of Miss Ethel Lynn, when the bride-elect received a pleasant surprise in the form of a cup and saucer shower. The beautiful pieces of china were arranged on a madeira cloth upon a table, each accompanied with a card expressing the sentiments of the donor. Progressive whist formed an enjoyable part of the evening's program. The winners of the pretty prizes were:—Mrs. O. Lynn, Ida Lyn and Miss Edna Latz. Carding-Readings with Mrs. George Henderson as exponent of the art created no end of amusement, and a little dancing filled in the remainder of a happy evening. A delicious supper was served, the hostess being assisted by Mrs. Ingram and Mrs. Gordon Winkler. The guests were: Miss Ethel Lynn, Mrs. F. R. Longmore, Mrs. La Brier, Mrs. E. Taylor, Mrs. C. A. Young, Mrs. Gordon Winkler, Mrs. O. Lynn, Mrs. George Henderson, Mrs. William Carse, Mrs. Bert Whalen, Mrs. Harvey Church, Mrs. Stokke, Miss Ida Lynn, Miss Edna Latz, and Miss Beatrice Ingram.

• • •

Mr. George Skinner and his bride (nee Miss Mabie Maxfield) whose marriage took place in New York on June 7th, are expected very shortly in the city, and will spend a few days visiting before leaving for their new home in Luscar, near Nelson.

• • •

Mrs. W. R. Beattie, of Innisfail, and her brother, Mr. G. Irwin, of Saskatoon, are in Edmonton visiting their sisters Mrs. McDermott and Mrs. Charles Gray.

• • •

Dr. and Mrs. S. Archibald are spending the week-end at Jasper.

• • •

Dr. and Mrs. W. H. Hustler returned yesterday from their honeymoon trip.

• • •

Mrs. M. E. Herrick, of Portland, Oregon, is visiting her daughter, Mrs. J. W. Tipton.

• • •

Mr. and Mrs. D. S. McRae, 90th avenue, returned on Saturday from the coast where they have been staying for the past few weeks.

• • •

Miss Ethel Lynn was the guest of honor on Friday afternoon at a linen shower given at the home of Mrs. Elmo Essery, when the popular bride-elect received a quantity of linen from a number of her friends.

• • •

Mrs. Harry C. Morris is expected back very shortly from Seattle, where she has been visiting for the last two months.

• • •

Dean and Mrs. W. A. R. Kerr intend spending the month of July visiting various parts of Vancouver Island.

• • •

Mrs. Andrew Kelly is coming from Winnipeg this week for a visit with her daughter, Mrs. F. B. Matthews.

• • •

Miss Verna Felton was the much surprised recipient of a large basket of beautiful roses during the performance Saturday evening at the Metropolitan theatre, presented on behalf of patrons who have enjoyed and admired the plays presented by Miss Felton and the Allen Players since their arrival in the city. The gift was subscribed for and planned unknown to the Allen Players and bore a card with the only identification mark "From a few ardent friends."

• • •

Members of the Rotary club will attend the first night performance of "Madame X" with Miss Verna Felton in the leading role, tonight in the New Empire theatre, the new home of the Allen Players.

• • •

Mrs. J. Clyde Macdonald and her daughter, Mrs. K. C. McLeod, entertained at the first tennis tea of the season on Saturday afternoon and evening. After the playing of several sets in the late afternoon, high tea was served on the spacious verandah. The tea tables were artistic with baskets of lilac. Play was then resumed. Those present were Dr. and Mrs. Clyde Macdonald, Mrs. K. C. McLeod, Misses Edith Sutherland, Leona McIntosh, Beth Grimmett, Ruth McLennan, Beryl Kingsbury, Margaret Bryden, and Messrs. Hickson, Gerald Pelton, John Macdonald, Edgar Nobles, Jim and Carl Macdonald.

• • •

Mr. Neil McDermott is spending a few days visiting in Innisfail.

• • •

Very pretty and informal was the garden tea given on Saturday afternoon at the home of Dr. and Mrs. Evan Greene, when Mrs. Greene entertained on behalf of the Ki-o-me Chapter I. O. D. E., and her daughter, Miss Eileen Greene was assisted by Miss Connie Gerrie in entertaining on behalf of the Duke of York Chapter I. O. D. E. The three hostesses received the guests, who included a number of mutual friends from both sides of the river. The garden with its huge bushes of Japanese honeysuckle, delicately aglow in the sunlight with masses of pink blossom, and the mauve and white lilacs made a feast of color and perfume, and several perennials rare in a north western garden attracted the eye of the flower-lover. Amongst these was a bed of white lilies-of-the-valley, just beginning to awake into fragrant blossoming. The secluded green lawn with its inviting little tables, the pretty tea-table centred with white lilacs, the warmth of the June day, and pleasant-prevailing informality tempted the callers to linger over the tea-cups. Mrs. J. I. Gerrie poured tea, assisted in serving by Mrs. L. W. May, Mrs. Everard Edmonds, and Miss Pollie Greene.

In the evening Mrs. Eileen Greene and Miss Gerrie were the young hostesses of a very delightful little dance, when every minute of the time was keenly enjoyed by the crowds of pretty girls and light-hearted cavaliers who filled the rooms. Delicious refreshments served outside on the lawn under the light of a wonderful June moon completed a happy evening. The guests included Misses Doreen Wood, Mary Peel, Margaret Malone, K. Tredway, Marjorie White, Maud Riley, Mona Tredway, Jean Harbottle, Doris Charlesworth, Doris Geggie, Lois Harrison, Eveline Devereaux, Jean Stewart, Alpha Parke, Helen Armstrong, Marge Sinclair, Helen Devereaux, Mary Sinclair, Gretta Simpson, Adele Blain, Audrey Hamilton, Eileen Machateer, Lois Greenfield, Florence Richmond, Mary May, Peggy Kilgour, Lily Greenfield, Gladys Steer, Lorena Morrison, Maudie Walsh, Miss Moffatt, and Messrs. Tom Walsh, Perry Hamilton, Sidney Hamilton, Joe Nitzer, Ted Kane, Cy Becker, Monty Leonard, Gus Henderson, Charlie Talbot, Russell Dolighan, Johnny Dolighan, Jack Gerrie, Punch Dickins, Frances Dickins, Howard Emery, Kemper Broadus, Ted Day, Vic Johnson, Armour Ford, Reg. Hamilton, Dug Simpson, Ted Davis, Leslie Valentine, Percy Davies, B. La Fleche, Pat Thompson, Tom Carrigan, Ted Sinclair, Mr. Wiley, and others.

• • •

Roger S. Grimmett, M.D., C.M., B.A., who graduated this spring from McGill university, is expected home on Monday night to spend the summer with his parents, Mr. and Mrs. J. T. Grimmett, 86th avenue. Dr. Grimmett has accepted a position for a year in the Western hospital, Toronto, his duties to commence in the Fall. Beginning his medical course at the University of Alberta, he graduated in Arts two years ago, after which he proceeded to McGill where he has spent the last two years. His sister Miss Beth Grimmett has just completed her fourth year in medicine at the Alberta university and will leave in October to finish her course at Toronto university.

The Daily Poem

TREES

(Rose Henderson, in the Independent)

I love the presence of the friendly trees,
Whispering about my cottage by the sea.
When the white sirens of the surf allure,
The trees are mindful of the land and me.
When the wind tempts me with its wayward call,
And fairy colors dance across the foam,
My maple croons a quiet song of home.
The prairie charms me with its lonely grace,
Its drift of clouds, its sweeping earth and sky,
But there's peace of sturdy trunks and boughs,
Where brown old orchards lie.
I love the presence of the friendly trees
Down garish streets when twilight shuts them in,
With all the surging crowds I pass and meet,
The trees seem kinder and of closer kin.

Women's Meetings

Christ Church W. A.

Christ church W. A. will meet Tuesday at 3 o'clock in the Parish Hall.

• • •

Royal Alexandra Hospital W. A.

The regular monthly meeting of the Women's Aid of the Royal Alexandra hospital will be held in the rest room of First Presbyterian church on Tuesday, June the thirteenth at 4 o'clock.

Primary Students Maintain Standard of Senior Talent

The primary pupils of Mrs. Ethel Reece Burns, A.T.C.M., under the direction of Miss Helen M. Smith and Miss Treva Tilley, were heard in a very interesting recital on Saturday afternoon, in the expression studio of Mrs. Burns, Alberta College north. The large audience privileged to hear the excellent program enjoyed a very pleasant afternoon. The program in detail was as follows:

Mandolin solo—Traumerei and Romance (Schumann) Marion Blair.

The Minuet— (Anonymous) Ina Tucker.

The Morning Veil— (Anonymous) Olive Tilley.

Vocal Solo — Selected; Dorothy Blackwell.

Reverie in Church—Marion Blair.

The Cattle Thief—(Pauline Johnston; Clara Smith.

Music—Selected; Gwen McCabe.

Jane— (Booth Tarkington); Ivy McAffee.

Dance—Highland Fling; Alexander Bennie.

"Little Orphant Annie"—(James Whitcomb Riley; Alta Magoon.

Piano—Prelude in C Sharp Minor —(Rachmaninoff); Gwen McCabe.

The Squire's Rooster— (Anon); Pamelia Cannell.

Highbrow

"Lay down, pup, lay down. That's a good doggie. Lay down, I tell you."

"Mister, you'll have to say, 'Lie down.' He's a Boston terrier."

YE OLDE FIRME
HEINTZMAN & CO., LTD.,
Would recommend the following Victor Records.
The Jasmine Door—Contralto.. Sophie Braslau
Echo Song—Soprano...Amelita Galli-Curci
Cuddle Up Blues—Fox trot..The Virginians
It's a Wonderful World After All—Tenor Charles Harrison
Faust Waltz—Accordian .... Pietro
Slavonic Dance—Instrumental Victor Concert Dance

FOR PORTRAITS GO TO McDERMID'S
PHOTO STUDIO
EAST SIDE OF FIRST ST. HALF BLOCK NORTH OF JASPER
PHONE 6777 AND 2686 AND MAKE AN APPOINTMENT

Wedding Bouquets
Made in the most artistic manner.
HOME AND CHURCH DECORATIONS
Walter Ramsay, Ltd.
11018 100th Ave. Phone 23554
10218 Jasper Phone 5535

Get Your Scots Guards Band Records Here
Starr and Apex Records 75c
JONES & CROSS, LIMITED
10014 101st St., next Journal Bldg.
—PHONE 4746—

"K-K-K-Kiss Me"
Captain Plunkett's song hit in "Dumbells" — Copies for Sale
MASON & RISCH, LTD.
Phone 2436 10162 101st St.

EVERY STYLE
PLEATING
For Skirts, Flounces and Frills
ACCORDEON PLEATING
BOX PLEATING
SIDE PLEATING
KNIFE PLEATING
Also Hemstitching, Embroidery, Butonholes, Buttons, etc.
KAY'S
10027 Jasper Avenue

Jackson Brothers
LEADING JEWELERS
Engagement and Wedding Rings
9962 Jasper Avenue — Phone 1747

Marcus Coal
"RED HOT"
MINED AT CLOVER BAR
Order Now and All the Time
Phone 4616 A. E. NICKERSON

Furs Stored and Insured
Now is the time to have your Furs Repaired at
Krant the Furriers Ltd.
10630 Jasper Ave. Phone 5147

EDMONTON
A. E. WHITE
DYEING & CLEANING
WORKS
11753 95th St. Phone 71749

The Alberta Floral Co
Successors to
EMERY FLORAL CO., LTD.
Edmonton's Premier Florists.
10241 Jasper. Flower Phone 5866

ALWAYS ORDER
Woodland
Dairy Products to Insure Satisfaction
WOODLAND DAIRY, LIMITED
Phone 6154

Crossland Printing and Litho, Ltd.
PHONE 5136
New Address:
10185 107th Street

ATTENTION!
JUNE BRIDES
This Store is rightly known as
HEADQUARTERS
For the finer grades of Wedding Announcements, Invitations, etc.
THE ESDALE PRESS STORE
10349 Jasper Avenue
AGENTS FOR LADIES' HOME JOURNAL PATTERNS

The Mode In Silhouette

By Eleanor Gunn

There are four modes that seem to predominate in the frocks of the season for day and evening wear. the silhouettes shown give a representative idea of the dresses that are appearing. One displays the draped style, that is forecast for popularity in the fall to a greater extent than exists snow. A frock of taffeta in basque effect with the bouffant skirt set very low on the hips is the popular silhouette or the dance frocks of the season, with the trimming confined to narrow ribbons about the waistline, or with rows of box pleated rouchings at the sides. Word has come from Paris that small old fashioned bouquets of handmade flowers with lace ruffles are being worn on the center front of the waistline of these frocks which bear the stamp of Lanvin's influence.

The straight chemise dress appears to be with us forever. Always the same, always different. The slight changes that have made any real impression on this type, are found in the great use of the elastic inner belt which simplifies the problem of gaining the bloused effect satisfactorily. First came the peasant or bishop sleeve and gathered into a wristband, often slashed part, or all the way. Then the flaring sleeve which is prominent in the summer frocks, and said to be also among the features of the fall models.

Lace and chiffon are leading fabrics for summer evening gowns. They are particularly delicate looking when the chiffon is made in several layers or in numerous separate panels.

Tinted lace is effectively used as part of the waist and as panels on the skirt. The skirt, which is either all circular or has set-in panels cut that way, is being brought out by couturiers in dance frocks, for immediate use, as well as for fall. The silhouette suggesting the bell shape is shown in a skirt composed of circular panels of chiffon, with lace panels at either side. The low waistline is noted in a majority of late models and is scheduled for extensive use this autumn, it is said. The ungirdled effect has been remarked upon in a few of the advance models. The belt is done away with through draping, fitting, or a sash arrangement across the back, or each side only.

(Copyright 1922 Fairchild)

Home Economics

by Elizabeth Kent

THE TEACHER BOGEY

The little new girl was crying bitterly as her not much bigger brother dragged her into the school building. The teacher with the worn, severe face came toward them.

"What is the trouble?" she asked, with a smile rather startlingly softening her face as she knelt by the weeping child.

"I-I'm afraid of Jack Ferris," sobbed the little girl. Her brother gasped and crimsoned, and stood on one foot and then on the other. The teacher's smile disappeared as suddenly as it had come, but she asked kindly:

"Are you afraid of me?"

"Oh no," said the child readily.

"Well," said the teacher, "that's good, because I am Miss Ferris." The little girl drew back astonished and uncertain,—the little boy looked still more uncomfortable.

"Run along to your class room, John," continued the teacher. "I'll look after your sister, and put her into her right class, but," she stayed the boy with a stern eye, "if you have any more little sisters to bring to school, don't you think it would be better not to scare them with stories about me?"

"Yes'm," stammered John and made haste to escape.

Not only elder brothers but elder sisters and the parents of children make this mistake of creating a bogey of the teacher, and holding it up before children, giving to both an altogether wrong start which it is hard for them to overcome. If you prepare children for their school life with a pleasant expectation of it, at least a much better chance of finding it pleasant. We are so very likely, in this world, to get what we expect.

(Metropolitan Newspaper Service)

Mrs. M. Turner Reelected President of War Widows' Association in Edmonton

A well attended meeting of the War Widows' association was held in the Labor hall Thursday at 7.30 p.m. After the usual routine business, election of officers took place. The president, Mrs. M. Turner, was re-elected by acclamation.

Vice-president is Mrs. E. Taylor; secretary, Mrs. I. Irish; treasurer, Mrs. E. Hall; sentinel, Mrs. M. Elby; executive committee, Mrs. Baird, Mrs. E. Green, Mrs. F. Upton, Mrs. E. Teasdale, Mrs. A. Nelson; sick visiting committee, north side, Mrs. Sayer, Mrs. Britton, south side Mrs. Hawkins, Mrs. J. Smith.

A vote of thanks was tendered the returning vice-president, Mrs. Reed, and Treasurer Mrs. Thorpe, for their splendid work during their term in office also a vote of thanks was tendered Mrs. Thorpe for the accurate manner in which she kept her books. Mrs. Turner thanked all officers and members for their cooperation, after this a social hour was spent, much thanks being due to Mrs. Ford assisted by Mrs. Elby, Mrs. Baird, Mrs. Hobson, for the success of the evening.

Choosing the Dog

"So the Youngweds are going to separate. What caused the trouble?"

"Her cooking, I understand. She entered the dining room one day and found him feeding the dog with one of the biscuits she'd made and coaxing him to give up a dog biscuit in exchange."—Boston Transcript.

How Hopeful

"How will you have your eggs?" asked the waitress.

"As well as could be expected under the circumstances," replied the absent-minded doctor.

CASTORIA
For Infants and Children
In Use For Over 30 Years
Always bears the Signature of Chas. H. Fletcher

Women's Press Club Says Farewell to Mrs. Chas. Stewart

Mrs. Charles Stewart, who for several years has been a much respected and well loved honorary president of the Edmonton Women's Press Club, leaves the city very shortly for Ottawa, where Hon. Charles Stewart, Mrs. Stewart and family will make their home in the future. During her years of acquaintanceship with the press club, Mrs. Stewart has entered heartily into the activities of the club and the members are loth to see her depart from their midst for her absence will be felt by one and all.

Knowing that their interest in her highest welfare is fully reciprocated by Mrs Stewart, the members compiled a souvenir book, bound in black morocco leather, in which each member had put a photograph of herself, together with a loving message of farewell. The messages were all original and besides testifying to the very deep esteem in which Mrs. Stewart is held, were gems of literature, the sentiment expressed being beautiful. This unique volume, containing the photographs and messages of the sixteen members of the Edmonton Women's Press Club, was formally presented to Mrs. Stewart at a dinner given in the Macdonald hotel on Saturday evening, at which Mrs. Stewart and her sister, Miss Sneath, were the guests of compliment.

In spite of the farewell nature of the occasion the event was one of the happiest of social events planned by the Women's Press Club. With the exception of the two guests of the evening, only members of the club were present. Mrs. Perren Baker, Mrs. B. C. Thompson and Miss Jean Walker were unavoidably absent. Those present were Mrs. Charles Stewart, Miss Sneath, Miss Edna Kells, president, Judge Emily Murphy, Mrs. R. W. McClung, M.L.A., Mrs. Ambrose Dickins, Mrs. George O'Connor, Mrs. J. H. Acheson, Mrs. R. W. Cautley, Mrs. M. H. T. Alexander, Mrs. Miriam Green Ellis, Miss Marion Seymour, Miss Miriam Elston, Miss Evelyn Murphy, and Miss Margaret Bryden.

The toasts and speeches which followed were all of a personal nature, expressing very inadequately the sense of loss which the removal of Mrs. Stewart was causing. Miss Kells, president of the club, proposed "The King," which was replied to by the singing of the National Anthem.

Mrs. R. H. Cautley formally expressed in a few appropriate words the sincere regret of the members both collectively as a club and individually as personal friends, at the departure of Mrs Stewart. This was followed by the singing of "She's a Jolly Good Fellow."

Miss Evelyn Murphy, "poet laureate of the club," then read an original poem, written by herself phrasing in eloquent language the sentiment of the occasion. The presentation of this autographed book was duly made by the president, after which each member read aloud her message contained therein. In responding Mrs. Stewart spoke gratefully of her association with the Women's Press Club, saying that some of her happiest memories centre round the club room.

Several toasts followed, drawing forth valuable thought and interesting conversation and discussion. Mrs. R. W. McClung in her own witty way, with many quips and comments, proposed "To Ourselves," to which Mrs. Miriam Green Ellis just as ably replied.

"To the Men" was proposed by Miss Seymour. She concluded her remarks by making it a personal toast to "The Man" Hon. Charles Stewart, who, physically, mentally and in all ways she declared ideal. Mrs. Ambrose Dickins suitably replied.

"To the World at Large" was proposed by Judge Emily Murphy and replied to by Miss Elston. They both decided that the world at large is not so bad a place after all.

Votes of appreciation were moved to Miss Marion Seymour for the lovely hand-painted place cards which stood at each place and to Miss Kells, the president, for the arranging of the very delightful time. The singing of "Auld Lang Syne" with hands clasped all round the table, brought what will linger as a pleasant memory to a happy conclusion.

Hotel Arrivals

Macdonald Hotel: A. L. Shapiro, Montreal; J. W. Sheppard, Waubaushive; W. M. Currer, C. A. Davies, H. V. Lawlor, Toronto; J. B. Tudhope, Orillia; L. Buscar, Paris; W. J. Sullivan, St. Paul; L. R. Keyes, F. W. Mallet, Winnipeg; W. M. McMullen, Kerrobert; C. F. Glover, Regina; Mr. and Mrs. A. L. Miller, Lloydminster; S. T. Smith, Sedgewick; F. L. Buggins, Provost; S. Smith, J. Sullivan, Edson; Mr. and Mrs. R. Cornett, Red Deer; Mr. and Mrs. J. A. Lang, Camrose; A. A. Keir, Trochu; S. H. Barry, F. F. Larkie, Vancouver.

C. P. R. EARNINGS.

Montreal, June 10—Canadian Pacific railway earnings for week ending June 7, 1922, $3,061,000; increase $70,000.

An Easy Way of Owning
A REAL
Heintzman & Co. Piano
We make it possible for you to become the owner of a genuine Heintzman & Co. piano, made by "Ye Olde Firme," who first built pianos in 1850—the piano that is the choice of Tetrazzini, Melba, Caruso, Scotti, and many other great world artists, who have purchased this piano for their own personal use. Pay just a small sum down, balance in small monthly payments. Write us as below and illustrated catalogue and all particulars will be promptly mailed to you.
"Ye Olde Firme"
Heintzman & Co., Ltd.
10139 Jasper Ave. Edmonton.

"Gleanings from My Diary of Travels"— Valerie P. Boulanger

"The city swims in verdure, beautiful
As Venice on the waters—the sea-swan.
What bosky gardens dropped in close-walled courts!
What miles of streets that run on after trees,
Still carrying on the necessary shops,
Those open caskets with the jewels seen,
And trade is art, and art's philosophy
In Paris."

When writing "Aurora Leigh" Elizabeth Barrett Browning gave us the above poetic vision of the Paris she loved so well. She has not exaggerated in her description.

You may feel the exhilaration of Paris, you may be enfolded in its charm but you cannot define it. It is the city of glamour and romance, the world's rendez-vous for beauty, fashion, art, science and philosophy, the model city for symmetry, grace and artistic architecture. It is the capital of the Latin races who take great pride in calling it "La Ville Lumière."

Where and how shall I begin to give you my impressions of Paris? The mental picture I have retained of it forms, as it were, an ensemble of a little magic world peopled with elegance and luxury, a paradise of beauty where Fantasy invites you to some Arcadian haunt to dream your reveries to the music of singing birds, whispering trees and flowing fountains, a Pantheon of art and science where scholars from all over the globe vie with each other in climbing the heights of Parnassus. —All this, to me, is Paris.

The history of Paris dates back to the pre-Roman conquest. This glorious city whose influence radiates throughout the entire world, had a very humble beginning. A few primitive huts built of boughs and reeds, protected by sheltering willows in the middle of a swampy island of the Seine, occupied the original site of la Cite, the oldest part of the Paris of today. These huts were inhabited by a small tribe of savages who obtained their living by fishing in the Seine and hunting in the neighboring forests. This straggling village naturally protected by the two arms of the Seine, later on served as a place of refuge for the Parisii, a small colony of Gauls, from whom we get the name Paris. They, however, called their little town "Loutouchezi" which meant habitation amidst the water. The Romans afterwards changed it to "Lutece," which was really the beginning of the present Paris.

During the victorious march of the Roman legions through Gaul, Julius Caesar could not help but relate in his "Bellum Gallicum" his admiration for the intrepidity and brave resistance offered by the Gauls in defending their stronghold. The city of the Parisii remained Roman nearly five centuries. Remains of the old Roman roads can still be seen leading from Paris to Boulogne on the sea-coast. The Caesars prided themselves in building fortifications and embellishing their conquered city. Several historians attribute to them the building of the original Grand and Petit Chatelet.

Towards the end of the fifth century, Clovis, King of the Franks, became master of Gaul between the Somme and the Loire, establishing his residence at Paris and thereby declaring it the capital of his new kingdom. Since that epoch Paris has been the soul of France. Louis XIV tried to transfer the capital to Versailles, his favorite seat, but without success, for a few years later Paris took her deadly revenge by ruining the ancient regime and abolishing the monarchy, which ended up in the French Revolution.

I shall not discourse any longer on the history of Paris but will follow my life-partner to the Canadian Commissariat situated on the Boulevard des Capucines at close range from la Place de l'Opera. We leave l'Hotel de la Faculte and walk down Rue Racine towards the nearest Metro or underground railway station, which happens to be l'Odeon. Stepping into one of the gay yellow coaches, we speed on like lightning halting every two or three minutes at different subterranean stations on the way, till we arrive at our destination. As we mount the steps leading underground, we come in full view of l'Opera.

This national academy of music so well known to all tourists visiting Paris is a magnificent edifice. The facade preceded by wide steps consists of three stories ornamented with varied colored marbles. The first storey opening on the lobby consists of seven arcades of which the two end ones to the right and left contain four different groups of statuary representing music, lyric poetry, lyrical drama and terpsichore. Near the four interior columns we see four statutes: drama, song, idyll and cantata. Over the statues are large medallions of Bach, Haydn, Pergolese and Cimarosa. The second storey is a loggia with Corinthian columns and monoliths built of stone from the Riviera. Between the columns are busts of famous musicians including Mozart, Beethoven, Rossini, Meyerbeer and others. The lateral fronts are adorned with statues of Architecture, Industry, Painting and Sculpture. Above the loggia is the third storey or attique as the Parisians call it, all lined with antique, bronze masks and terminating at each end with gilded bronze figures of Harmony and Poetry. The large elevated dome over the centre is surrounded by Appollo lifting his golden lyre.

La Place de l'Opera is a regular beehive in activity and animation. A surging mass of humanity crosses it constantly. If one does not take the advantage of the gendarme's signal for getting across to the surrounding streets, he is apt to have a wait of a few minutes or take his life into his own hands.

We turn our steps to the left, follow the Boulevard des Capucines and soon arrive at the Canadian Commissariat. What does a Canadian do when he crosses the threshold of this little corner of Canada in far-away Paris? He inserts his signature in the register and looks back a few pages for some familiar name he might encounter. As we follow down the list of names, my husband comes across two acquaintances, Monsieur l'Abbe Normand of Three Rivers, son of Hon. Monsieur Normand in the Meighen cabinet, and Dr. Milot of Fall River, Mass, a confrere whom he met while studying at the New York Post-Graduate School in 1919. Monsieur l'Abbe Normand was on his way to Rome to take his doctor's degree in theology and Dr. Milot was in Paris doing post-graduate work.

The Commissariat has a spacious reading-room that is at once inviting and comfortable. Easy chairs arranged around writing-desks and tables enable the tourist to peruse the Canadian newspapers and magazines and to write to the dear ones at home. A map of Canada occupies a side wall. Pictures of Canadian statesmen including Laurier and Borden ornament the three other walls. French and English newspapers are in evidence on paper-racks.

We asked to see Mon. Roy Royal of Edmonton in order to give him the precious parcel from his mother, but he was not on duty just at that time so we left it in care of his co-worker for delivery. After reading the Canadian newspapers and dropping a few cards to relatives and friends, we walked down the Boulevard des Capucines which changes to the name of Boulevard de la Madeleine as we near the celebrated church of the same name. Just a few more steps and we arrived at Cook's Touring agency right opposite the Madeleine. We booked a few trips that would enable us to see Paris and of which I shall write next week.

Edmonton, Alta., June 10, 1922.

THE REAL WAR BURDEN

Farm and Ranch Review:

It has been estimated by one of the New York banks that as the world debt now stands, France will require upward of 40 per cent. of her people's total peace time income, as that income was formerly figured, to meet the interest obligations and upkeep expenses of the nation. Great Britain will require 28 per cent. Russia, when obligations ultimately are honored, will apparently require more than 45 per cent. of her people's income, as that was figured prior to the war. Before meeting any indemnity obligations, Austria-Hungary will require 48 per cent. and Germany 31 per cent. The taxes of the United States for the same purpose will be a little better than 6 per cent., and Italy 26 per cent. Figured another way, if the individual's income were turned over to the government to defray expenses the American would work fifteen days to pay his government tax; the Englishman would work 84 days; the German 90 days; the Frenchman 120 days; and the Russian and Austrian would have to do even better than that. This makes no allowance whatever for the repayment of principal and takes account only of carrying and upkeep charges!

Wary Young Men

Daughter: "A certain young man sent me some flowers this morning."

Mamma: "Don't say 'a certain young man,' my dear. There is none of 'em certain till you've got 'em."

Baby's Skin Troubles
Chafing, scalding, skin irritations and itching, burning eczema are quickly and thoroughly relieved and the skin kept soft, smooth and velvety by the use of
Dr. Chase's Ointment
Apply daily after the bath.

LARGE STILL IS CAUGHT AT WORK BY CITY POLICE

Three Hundred Gallons of Mash And 45 Gallons Moonshine Captured in Raid

Following the seizure of what is claimed to be Alberta's largest illicit still on Thursday east of the city by Harry Fidler, of the inland revenue department, a close runner up was captured Friday night by the city police on the south side near the eastern boundary of the city.

This still was a very large one and was complete in every detail for the manufacture of moonshine liquor. There was found on the premises of William ullisky, a 80-gallon mash and about 45 gallons of the finished product ready for shipment. There was a large stove and two boilers at work. Stores of sugar, molasses and yeast were found.

Detectives Shaw, Petheran and Smith made the seizures, and are making arrangements to have the complete still brought to the city police station, where Kulliaky is confined in police cells awaiting trial on the charge of illegal manufacture of liquor.

Sask. Baptists Close Annual Convention

Regina, June 10.—After a four-day session, the Saskatchewan Baptist convention closed today, and the ministers and their wives who have been attending the convention left for the rest camp at Lumsden Beach in automobiles.

Resolutions endorsing prohibition expressing confidence in Brandon college and advocating a public service each year to mark the entrance of immigrants into Canadian citizenship, were passed at the concluding session of the conference.

GUEST CANADIAN CLUB

Dr. C. A. Chant of Toronto university will address the Canadian Club at luncheon at the Macdonald hotel. Monday, June 12. Dr Chant is professor of astronomy, University of Toronto and will give an address on some phase of this subject.

IRISH TO VISIT SWITZERLAND

Geneva, June 10—An unofficial delegation from Ireland will visit Switzerland this summer to study and report upon the workings of the constitutions of the Swiss federal and cantoal goverments.

CANADIAN PACIFIC STEAMSHIPS LIMITED

SAILINGS

From MONTREAL and QUEBEC

June 17—Tunisian .... Glasgow
June 21—Melita . Southampton, Antwerp
June 22—Montreal .... Naples, Genoa
*June 23—Emp. of Britain .... Liverpool
June 24—Corsican .... Glasgow
*June 27—Emp. Scotland ...... Cherbourg, ... Southampton, Hamburg
June 30—Montcalm .... Liverpool
July 1—Metagama .... Glasgow
July 5—Scotian Southampton, Glasgow
July 6—Minnedosa ...... Southampton, Antwerp.
*July 8—Emp. India .... Liverpool
*July 11—Emp. France ...... Cherbourg, Southampton, Hamburg.
July 14—Montrose .... Liverpool
July 14—Caserta .... Naples, Genoa
July 15—Tunisian .... Glasgow
*July 16—Emp. Britain .... Liverpool
July 19—Melita .. Southampton, Antwerp
July 21—Victorian .... Liverpool
July 22—Corsican .... Glasgow
*July 25—Emp. Scotland .... Cherbourg, ... Southampton, Hamburg
July 28—Montcalm .... Liverpool
July 29—Metagama .... Glasgow
Aug. 2.—Minnedosa .... Southampton, Antwerp
*Aug. 3—Emp. India .... Cherbourg, Southampton
Aug. 5—Scotian .... Glasgow
*Aug. 8—Emp. France .... Cherbourg, ... Southampton, Hamburg
Aug. 11—Montrose .... Liverpool

*From Quebec Only

Apply to Agents Everywhere, or
W. C. CASEY, General Agent,
364 MAIN STREET, WINNIPEG
Canadian Pacific Railway
Traffic Agents

Town of Morinville

TAX RECOVERY

NOTICE IS HEREBY GIVEN that if all arrears of taxes imposed in the years 1920 and 1921 in respect of any parcel of land situated within this municipality are not paid on or before the first day of July next, such land will be dealt with under the provisions of the Tax Recovery Act, 1922, with a view to obtaining certificate of title in the name of the municipality in respect of such parcel.

OMER ST. GERMAIN,
Secretary-Treasurer of the Town of Morinville.

TENDERS FOR PLOUGHING

Tenders will be received by the undersignd until June 21st for ploughing eight-foot fireguards on the Edmonton Division. Tender forms may be obtained upon application to the undersigned.

J. L. JAMIESON,
Superintendent,
Canadian Pacific Railway,
Edmonton, Alta.

IT'S VACATION TIME IN THE CANADIAN PACIFIC ROCKIES

SPECIAL FARES from EDMONTON to Banff $13.40--Lake Louise $15.30

ON SALE DAILY TO SEPTEMBER 30th
RETURN LIMIT - - - 14 DAYS

Tickets and information from—
C. S. FYFE, City Passenger Agent,
10012 Jasper Avenue East; or, Depot Ticket Office

50 YEARS of SERVICE on the ATLANTIC

A half-century of service has established the record which makes the White Star-Dominion Line steamers Megantic, Canopic, Canada and the new cabin-steamer Regina, on the Montreal-Quebec-Liverpool route, the choice of experienced ocean travellers.

Sailings every Saturday.

White Star, Red Star, and American Line services to France, Belgium, Baltic Ports and the Mediterranean, give ocean travellers a regular service from New York.

W. M. McLEOD, 286 Main St., Winnipeg, Man., ... or Local Agents

The QUICKEST train Across the CONTINENT

From Calgary

Only 14 Hours to Regina
24 " " Winnipeg
63 " " Toronto
68 " " Montreal
24 " " Vancouver

All Steel De Luxe Standard Sleeping Car Train, Carrying Solid Compartment Car and Compartment Library Observation Car.

Three Other Trains Daily Each Way

CANADIAN PACIFIC RAILWAY

DEFENDS LEAGUE OF NATIONS WORK IN AVERTING CHAOS

Sir Herbert Ames As Canadian Director Says Europe Must Have League

Montreal, June 10—Sir Herbert Ames, who since September, 1919, has been and still is financial director of the League of Nations with headquarters at Geneva, arrived in the city yesterday from Europe. In a statement on the league, he said:

"While the treasury of the league of nations is not, and never has been embarrassed by a super-abundance of ready money, we have always been able to meet our obligations and will, I believe, continue to be able to do so."

The assertion was made by Sir Herbert in reference to various allegations which havev appeared in the American press to the effect that the league is bankrupt and is in danger of collapse through lack of financial support. He added that he was inclined to think these reports originated at sources not altogether friendly to the league, where the wish was father to the thought.

The league, at least insofar as Europe is concerned, has become an absolute necessity, continued Sir Herbert. Were it to die, something would need to be created at once to carry on its work, otherwise there would be chaos. The nations which have reason to know the value of the services rendered by the league, and the nations which regard it as the best channel through which they can aid in the work of reconstruction, will not let the league die.

Sir Herbert Ames is on a short visit to Canada, having two months leave of absence. He will sail for Switzerland on July 19.

JARVIS ROUSES FIRE IN HALIFAX NAVY LGE.

Halifax, N.E., June 10.—Resenting the statement attributed to Aemilius Jarvis of Toronto chairman of the navy league of Canada, that the Halifax navy league was bleeding the dominion council in connection with the maintenance of the sailors' home here and that the situation in this city was a black eye on the league in Canada, the executive of the Halifax branch have telegraphed their resignation to the dominion council meeting at Montreal.

P.E.I. EDITOR IS PRESIDENT C.W.N.A.

Ottawa, June 10.—A. R. Brennan, of the Journal, Summerside, P.E.I., was elected president of the Canadian Weekly Newspapers' association at the meeting of the association here yesterday. J. E. Fortin, L'Claireur, Beauce Lille, was elected first vice-president. Directors included the following: S. N. Wynn the Enterprise, Yorkton, Sask.; Hugh Savage, the Cowichan Leader, Duncan, B.C.; and W. J. Huntingford, the Star, Wainwright, Alta.

A Distant One

When a woman tells her husband she will be ready in a minute, she picks out a minute about half an hour away.

City of Edmonton

NOTICE OF PROPOSED LOCAL IMPROVEMENTS

Public Notice is hereby given, pursuant to the provisions of the Edmonton Charter, that after the expiration of two weeks from the last publication of this notice (unless sixty per cent. of the owners of the land to be affected, representing at least one-half in value of the said lands, petition the Council against the same) the Municipal Council of the City of Edmonton intends to undertake the undermentioned works as Local Improvements; the whole cost of the said works, including work done on street and lane intersections, to be paid for by way of special Frontage Assessment upon all property fronting or abutting on said works respectively.

The proposed improvements are the construction of the following:

PLANK WALK

West Side 110th Street, from 88th Ave. to 90th Avenue.
North Side 89th Ave., from 110th Street to 111th Street.
South Side 89th Ave., from 110th Street to 111th Street.

BOULEVARDING

89th Avenue from 110th St. to 111th St.

Dated this 9th day of June, 1922.
Date of last publication, June 19, 1922.
(Sgd.) CHAS. ED. K. COX,
City Clerk.

Southern Reports Show Crop Conditions Best In Years; Moisture Ample

Calgary, June 10.—The Calgary Herald says today in its fourth Alberta crop review: From the extreme north of the province to the United States boundary reports gathered by the Herald's special correspondents present a most encouraging survey of this year's crop conditions, the situation in many districts being described as ideal and "best in years." The general rainfall of the present week, followed by excellent growing weather, has removed all danger of drought, especially in the south country where an urgent need of moisture was beginning to manifest itself. Abundance of moisture is also noted in the Grande Prairie district, with unusually warm weather.

Feed prospects in the south were better with the probability that much of the grass will go to seed this year, improving ranges badly eaten down during the drought years. A large crop of winter rye has been sown in the south, particularly in the Taber area, where it is showing promise of excellent results. A percentage of the acreage is being devoted to ensilage crops.

While grasshoppers are still evident in some districts, the recent rains, together with the work done by the farmers and municipalities, have done much to remove the menace from these insects.

SOVIET LEADER SAID INSANE FOR DAYS BEFORE END

Report Received by New York Tribune Gives Details of Death

New York, June 10 (Canadian Press).—A special despatch to the Tribune from Washington declares that reports that Nikolai Lenine, the Soviet leader, is dead, have been received, by "an embassy" there. "In Moscow," the report says, "it is common knowledge, though there has been no publication with respect to it, that he died several days ago," the Tribune despatch continues. The report is circumstantial, saying he had a stroke following which he was out of his mind for about ten days before his death."

The United States department and the Russian relief organization headquarters have no confirmation of the reported death of the Russian leader.

DRILLERS LOST TOOLS IN POUCE COUPE OIL WELL

Imperial Oil Company's Operations in the North Have Been Hung Up Since Spring

The Imperial Oil Company's drilling operations at Pouce Coupe have been shut down since early in the spring, due to the fact that a string of tools were lost in the hole, after 35 feet had been drilled. They have only recently been recovered, says J. C. Clay, a farmer of Rolla, B.C., who has just arrived in the city.

A clearance has been made on the river flat close to the original drilling for another well for the Imperial company, and a crew of builders was on the way in when he was coming out, and by this time should be at the well site. Three cars of casing were at Grande Prairie, and these are to be freighted out to Rolla immediately.

Other activities in the Pouce Coupe field are the Pouce Coupe Oils Ltd., who are operating with a diamond drill on the N.W. of 19-79-13 and the Pouce Coupe Community drill on S.W. 19-80-13, J. Norman being in charge of both operations. When Mr. Clay left the north last week the grain was looking very well and a large crop is in prospect.

GUILTY OF ASSAULT.

In the city police court Saturday morning A. Gervais, of Morinville, who was found guilty on the charge of assault upon W. B. Mills, was fined $10 and assessed the costs of the court, when he was unable to make satisfactory arrangements with the complainant in reference to paying his expenses and doctors bills arising out of the assault as Magistrate Primrose had suggested the previous day.

LISTOWEL FIRE DESTROYS BIG MILL

Listowel, Ont., June 10—Damage estimated at $100,000 was caused by fire which almost completely destroyed the Pfeiffer Milling company plant here yesterday. About one third of the damage is covered by insurance.

Too True

"It is true that plaids are all the rage for women's skirts and that checks have quite gone out?" asked a country cousin. "Rather," was the reply, "there are no checks on women now-a-days.

Military Orders

Battery Orders by Major H. H. Sterns, Commanding 92nd Battery, C.F.A., Edmonton, Alberta, June 6th 1922.

Clothing and Equipment: — All members of the unit in possession of any articles of uniform or equipment, the property of the Battery, are requested to return same to the Battery Quartermaster's stores not later than Monday evening the 12th inst. This matter is urgent.

H. H. STERNS
Major
Can. Field Artillery.

DEMAND NORWOOD BOULEVARD MADE WIDER AND PAVED

Community League Passes Resolution to This Effect—Retain Car Tracks

To widen the Norwood boulevard and have it paved, leaving the street car tracks as they are, was the recommendation made at the regular monthly meeting of the Norwood and Patricia Square community leagues held Friday evening. The resolution was brought in by the local improvement committee of the league which had had the matter under consideration from many angles during the last three months. Their resolution was passed unanimously.

It was further pointed out that if the city found insurmountable difficulties in the matter of the street car tracks, these might be moved either to 112th avenue or to 110A avenue.

Another decision reached by the league was to the effect that there could be no more baseball played on the Patricia Square, owing to the Gyro club and other organizations scheme of playgrounds and sports to be conducted there.

The league listened with interest to M. J. Hilton of the technical school in his address on "The Economic Value of Birds". His address was illustrated with lantern slides.

FRANCE MAY ATTEND HAGUE

Paris, June 10—France in all probability will be represented in the preliminary conversations at The Hague, beginning June 15, it was said in official circles.

PRINCE ARRIVES AT CARIO, EGYPT

London, June 10—The Prince of Wales has arrived at Cairo, where he was given a tremendous reception. He was received by the premier, the high commissioner of Egypt, and crown representatives.

HEADS THAT ACHE AND PAIN

It is hard to drag along with a head that aches and pains all the time.

In nine cases out of ten, persistent headaches are due to poisoned blood, the blood being rendered impure through some derangement of the stomach, liver or bowels, but no matter which organ is to blame, the cause must be removed before permanent relief can be obtained.

BURDOCK BLOOD BITTERS

which has been on the market for the past forty-five years, removes the cause of the headache by starting the organs of elimination acting freely and when the impurities are carried off from the system, purifed blood circulates in the brain cells, and the aches and pains vanish.

Miss Clara Murphy, Centre Dummer, Ont., writes: "My system was greatly run down and my blood out of order. I suffered a great deal from severe pains in my head which made me feel very miserable. After having tried other remedies, I purchased a bottle of Burdock Blood Bitters, and was very glad to notice a decided improvement in my health. I took another bottle and it has done me an enormous amount of good. I have recommended it to some of my friends who were in a similar condition and they all say it is a wonderful remedy."

B.B.B. is manufactured only by The T. Milburn Co., Ltd., Toronto Ont.

RED ROSE TEA is good tea

Always Pure and Clean and Kept Good in the Sealed Package

Saturday's Knight

Pastor (looking up from his newspaper)—I say Jim, what is the Order of the Bath?

Nestor (embracing the opportunity)—Well, as I've experienced it, it's first the water's too hot, then its' too cold; then you're short a towel; then you step on the soap, and fina[illegible] telephone [illegible]

Cuticura Talcum
Fascinatingly Fragrant
Always Healthful
Soap, Ointment, Talcum, 25c each. Sold everywhere. Can. Depot: Lymans, Limited, St. Paul St., Montreal

UPRIGHT PIANOS — PLAYER PIANOS

Dependable instruments of substantial construction and excellent musical qualities.

No Piano has better stood the test of time. It also explains the great volume of Mason & Risch business, makers of the highest grade Pianos, Player-Pianos and Phonographs.

We have Some Bargains In Used Pianos

Easy terms arranged to suit the purchaser.
Eight Used Organs at very low prices must be sold.
THOUSANDS OF RECORDS.
TWENTY-SIX BRANCH STORES

Mason & Risch, Limited
10162-101st Street. Edmonton

AFTER EVERY MEAL

WRIGLEY'S NIPS

It's a DOUBLE treat—Peppermint Jacket over Peppermint gum

10 for 5c

Candy jacket just "melts in your mouth" then you get the delectable gum center.

And with Wrigley's three old standbys also affording friendly aid to teeth, throat, breath, appetite and digestion.

Soothing, thirst-quenching. Making the next cigar taste better.

THE FLAVOR LASTS

C13

SPORT

EDITED BY W. R. CLARKE

ESKIMO DAY!

SPORT

Baseball Parade Starts at 6 p.m.

Record Attendance Anticipated by Those in Charge

ESKIMOS HAVE SMALL LEAD TO OVERCOME IN BATTLE TO REACH TOP OF LEAGUE AGAIN

Miller and Kenna Will Be Battery for Tonight's Game—Premier Greenfield Will Pitch First Ball and Mayor Duggan Will Catch—Parade Leaves Corner of 109th Street and Jasper Avenue at 6 p.m.

This evening the Eskimos open their seven-game series with the Calgary Bronks at Diamond Park. Today is also the day set apart by Edmonton fans for the reception to the Eskimos, which takes the form of a parade down Jasper avenue to the park. The parade starts at six o'clock and the ball game at 6:30.

The battery for the Eskimos will be Miller and Kenna.

The efforts which have been made by fans during the past week while the Eskimos were away at Calgary have produced unexpectedly successful results. There is every prospect that a crowd will attend the game, larger than anything yet recorded in the annals of baseball in Edmonton.

The movement has been very fortunate, largely through the foresight of the fans in electing to the chairmanship one of the hottest and most consistent sportsmen in the city.

Mr. Booth is well known to backers of clean sport. The manner in which the supporters of every form of sport as well as Edmonton boosters fell in behind Mr. Booth and his committees shows such a commendable spirit that it is little wonder the "dead games" are willing to risk real money that tonight's attendance will exceed everything on record in Edmonton by 2,000 and anything in any other western city by plenty and enough.

Many Seats Sold

There has been more applications for reserved seats than enough to fill the grounds, but the fan is protected by the fact that no more grandstand tickets will be sold than enough to fill every seat in the grandstand. This protects those fans who participate in the big automobile parade which among other features will have three bands—regular circus stuff—three bands, count 'em!

Thanks to the fact that Alderman Kenny Blatchford undertook the chairmanship of the parade committee, immediate action was obtained through the mayor in having both the fire department and members of the police force in line. With Bill Mathews as marshal it should surely be some parade. It will be a surprise if this parade is not in a class by itself when it leaves the corner of 108th street and Jasper avenue.

Opening Ceremonies

The Diamond Park ceremonies will have to be prompt, as the game cannot be delayed. With Premier Greenfield pitching the first ball there is not much likelihood of delay. It is very unlikely that Mayor Duggan will miss anything that comes north from the Premier.

The order and arrangement of the parade will be as follows:

To assemble on the east side of 8th street, south of Jasper: Band, Mayor, Premier Greenfield, Fire Department, under direction of Alderman Blatchford; ball teams under direction of Bob McDonald; Police; Auto Dealers' association under direction of W. A. McLean; commercial house trucks.

To assemble on west side of 8th street, south of Jasper avenue: Band; Rotarians, under direction of Jack Gorman; Kiwanians, under direction of Bill Connelly; Gyros, under direction of Barney Stanley.

To assemble on the south side of Jasper avenue, between 8th and 9th streets: Elks, under direction of Oliver Macdonald.

To assemble on east side of 9th street south of Jasper avenue: Vets bands, followed by G.W.V.A., under direction of J. Walker; R.A.O.B., under direction of A. B. Meyer; stockyard cars, under direction of J. Jullien, Knights of Columbus, under direction of Tom Kelly; athletic associations, under direction of Charlie Small; all other cars.

Children under 16 will be admitted at the usual prices. Special arrangements will be made to handle overflow crowds.

PATRICIA SQ. PLAYERS WIN IN DYDE CUP

Beat Highland Tennis Club in the First Round of Local Competition, 7 to 3

The first round in the Dyde Cup Competition was played between the Highlands Tennis Club and the Patricia Square Tennis Club, on the Patricia Square Courts, Saturday afternoon the final summing up showing a win for the Patricia Square Club by a total of seven points to three. The high wind early in the afternoon made close playing or lobbing out of the question, but with hardly an exception all the events were closely contested, and judging from the general class of play the coming City Tournament will see some hard fought contests. The scores follow:

Ladies Singles

Miss G. Buchanan, Patricia, won from Miss G. Griffiths, Highlands, 6-3, 6-1.

Miss M. Humphreys, Highlands, Won from Miss M. Mitchell, Patricia 6-3, 8-6.

Ladies Doubles

Mrs. Moth and Miss M. Hensell, Patricia, won from Mrs. Balfour and Miss M. Humphreys, Highlands, 6-4, 6-4.

Mrs. Manning and Miss Griffiths, Highlands, won from Miss B. McArthur and Miss E. Haddigan, Patricia 6-0, 6-8, 6-4.

Mens Singles

Fred Mitchell, Patricia, won from C. Morehouse, Highlands, 6-2, 6-2.

L. Cobbledick, Highlands, won from W. E. Ellis, Patricia, 6-4, 3-6, 6-1.

Mens Doubles

H. Paradis and H. Stanton, Patricia, won from D. Cobbledick, Highlands 6-2, 6-0.

N. V. Buchanan and F. E. Brissette, Patricia, won from H. Baker and L. Winslow, Highlands, 6-1, 6-3.

Mixed Doubles

Miss G. Shipman and H. Banks, Patricia, won from Mr. and Mrs. Balfour, Highlands, 6-3, 6-1.

Mrs. H. Patriquin and Dr. Dunsworth, Patricia, won from Miss Wells and E. Topping, Highlands, 6-3, 6-2.

BEAVERS AND TIGERS EACH WIN ONE GAME

Vancouver Won at Home Saturday But Lost Sunday in Tacoma

VANCOUVER, B.C., June 11.—Eley's pitching was mainly responsible for the 2 to 1 victory with which Vancouver wound up the series here with Tacoma yesterday. An error by Purtell, which enabled the visitors to notch a tally in the ninth, alone prevented Eley from registering a shutout.

Tacoma Wins

TACOMA, June 11.—Tacoma, tailenders in the Western International Baseball league, returned to their own grounds today after a swing around the circuit and defeated Vancouver 3 to 1, due chiefly to five errors that were chalked up against the Beavers. Score:

Vancouver	000 100 000	1	8	5
Tacoma	101 000 01x	3	5	1

Cooper and Ritchie; Coleman and Cadman.

RUGBY NOTICE

All members of the Edmonton Harlequin and Welsh rugby football clubs and their friends are requested to be present at the New Empire theatre this evening as an important function connected with the game will take place between the acts.

ESKS DIVIDE DOUBLE BILL WITH BRONKS

Open Their Seven-Game Series Here Today with Slight Lead to Overcome

(Special to The Bulletin)

CALGARY, June 10.—Calgary managed to hold a game and a half game lead over the Eskimos and also cop the series three out of four by securing an even break in Saturday's double-header. The Eskimos staged a ninth inning rally after two were down, to win the afternoon contest 6 to 2, but with Dodger Lewis, the Calgary youth, hurling efficiently and his teammates hammering Hagerman's delivery to all corners of the lot, the Bronks won the twilight fixture 6 to 4.

Going into the final session in the afternoon, with the score 2-2, Green flied out to Rose, but Connell got himself into a hole by hitting Whaling and then issuing a base on balls to Douglas. Kenna was sent in to run for Whaling. Young flied out to Griffith, and the latter missed an easy chance to double Kenna at second by throwing wide. Apperson drove a hot one, which Kerr knocked down but overbalanced and it went for a hit. Stokke singled to right to score Kenan and Douglas. Hauger singled to centre to score Stokke and Apperson.

Dodger Lewis was given a four-run lead in the first inning and had things his own way throughout in the evening. Hagerman was unsteady and his two walks and a wild pitch, coupled with Rodgers' double, Rose's sacrifice fly, Hauger's error, Kerr's single and Frank Lewis' double, just about put the game on ice. Singles by Dodger Lewis and Rodgers, a triple by Kerr, a double by Schinkle, gave the Bronks two more in the sixth. A single by Hauger, a fielder's choice by Andrews and Green's double netted the Eskimos their first run. A walk to Kenna, Hagerman's fielder's choice, Young's single and Stokke's double netted two more in the third inning. Young's triple and Zeamloch's error, failing to touch the bag on Apperson's grounder, accounted for one run in the seventh.

Afternoon Game

Edmonton:	AB.	R.	H.	PO.	A.	E.
Young, ss	5	1	1	1	8	0
Apperson, cf	3	1	1	3	1	0
Stokke, 2b	5	2	3	1	2	1
Hauger, rf	4	0	2	8	0	0
Barnabe, 1b	4	0	1	5	0	0
Andrews, lf	4	0	0	0	0	0
Green, 3b	4	0	2	1	0	0
Whaling, c	3	0	0	8	0	0
Douglas, p	3	1	0	0	4	2
Kenna, c	0	1	0	0	0	0
Totals	35	6	10	27	10	3

Calgary:	AB.	R.	H.	PO.	A.	E.
Griffith, rf	5	1	1	2	0	1
Rodgers, 2b	4	0	3	1	3	1
Kerr, ss	4	0	0	1	1	0
Schinkle, lf	4	0	0	0	0	0
Zeamloch, 1b	3	1	1	11	0	0
Rose, cf	3	0	0	2	1	0
Manda, 3b	2	0	0	0	4	0
Battelina, c	3	0	0	8	2	0
Connell, p	3	0	0	2	1	0
Matteoni, x	1	0	1	0	0	2
Totals	32	2	6	27	12	2

x Batted for Connell in ninth.

Score by innings:

Calgary	001 001 000	2
Edmonton	000 002 004	6

Summary: Three-base hits, Griffith; two-base hits, Zeamloch; sacrifice hits, Apperson, Hauger, Rose, Manda, Battelina; wild pitch, Douglas; double play, Apperson to Green; struck out, by Douglas 8, by Connell 8; bases on balls, off Douglas 1, off Connell 4; left on bases, Edmonton 3, Calgary 7; earned runs, Edmonton 5, Calgary 2. Time, 1:55. Umpire, Croter.

Evening Game

Edmonton:	AB.	R.	H.	PO.	A.	E.
Young, cc	4	2	2	5	4	0
Apperson, cf	5	0	0	0	0	0
Stokke, 2b	4	0	1	1	3	0
Hauger, rf	4	0	1	2	1	2
Barnabe, 1b	4	0	1	10	0	0
Andrews, lf	4	1	0	1	0	0
Green, 3b	3	0	1	0	2	0
Kenna, c	3	0	1	5	2	0
Hagerman, p	3	1	0	0	2	0
Miller, x	1	0	0	0	0	0
Totals	35	4	7	24	14	1

x Batted for Hagerman in ninth.

Calgary:	AB.	R.	H.	PO.	A.	E.
Griffith, rf	0	1	0	0	0	0
Rodgers, 2b	5	2	3	5	5	0
Kerr, ss	4	2	3	1	5	1
Schinkle, lf	4	0	1	1	1	0
Zaemloch, 1b	2	1	1	11	0	1
Rose, cf	2	0	0	3	0	0
Manda, 3b	4	0	2	1	1	0
F. Lewis, c	4	0	1	5	0	0
D. Lewis, p	4	0	1	0	8	0
Matteoni, rf	4	0	1	0	0	0
Totals	32	6	13	27	5	2

Score by innings:

Edmonton	012 000 100	4
Calgary	400 200 00x	6

Summary: Three-base hits, Kerr, Young; two-base hits, Schinkle, Rodgers, F. Lewis, Kerr, Green, Stokke; sacrifice hits, Rose 2, Matteoni; stolen bases, Griffith; double plays Stokke to Young to Barnabe; struck out, by Hagerman 4, by Lewis 5; bases on balls, off Hagerman 3, off Lewis 4; earned runs, Edmonton 8, Calgary 8; wid pitch, Hagerman; left on bases, Edmonton 4, Calgary 6. Time of game, 1:45. Umpire, Croter.

WINNIPEG WOMAN WINS

VICTORIA, B.C., June 11.—In the final of the Pacific Northwest golf championships for women Saturday, Mrs. Hutchings, of Winnipeg, defeated Miss Anderson, of Vancouver, five up and four to play.

SHAMROCKS WIN

MONTREAL, June 11.—The Shamrocks defeated Cornwall in the Eastern Canada Amateur Lacrosse league here Saturday by 7 to 4. Cornwall staged a rally in the last ten minutes of play, scoring three goals.

SENIOR O.A.L.A. RESULTS

Weston 7, Maitlands 1.
Riversides 8, Shamrocks 2.

SNAPPY WORK DISPLAYED AT POLICE SPORTS

Long Program Run off in Quick Time—Competition Was Very Keen

For snappy handling of a long program the police department broke all records at their annual field day Saturday afternoon at Diamond Park. The tremendous list of events was run through in quick time and as usual competition was keen. One record, the hammer throw, went by the board, Shaw beating his own previous figure. The games were witnessed by a large crowd. The results follow:

100 yards dash (in uniform) 1, R. Jennings; 2, G. W. Edwards; 3, M. A. Kelly. Time: 12 4-5 secs.

100 yards dash (open)—1, R. S. Sheppard; 2, P. C. Jardine; 3 Donald Allan. Time: 10 2-5 secs.

Putting 16 lb. shot—1, V. Yancy; 2, R. Jennings; 3, McLennan. Distance: 38 ft. 2 ins.

100 yards dash (confined)—1, R. Jennings; 2, M. A. Kelly; 3, E. M. Watson. Time: 11 4-5 secs.

100 yards dash (junior)—1, D. Allan; 3, K. Orr. Time 10 4-5 secs.

Throwing discus (open)—1, Yancy; 2, Shaw; 3, McLennan. Distance, 96 ft. 8 1-2 in.

Running high jump (open)—1, P. C. Jardine; 2, K. Stewart; 3, R. S. Sheppard. Height: 5 ft. 5 ins.

Standing broad jump (confined)—1, Edwards; 2, Watson; 3, Shaw. Distance: 8 ft. 1 in.

440 yards run (open)—1, R. S. Sheppard; 2, A. J. Walker; 3, W. Douglas. Time: 1 m. 1-5 sec.

Throwing 16 lb. hammer (open)—1, C. R. Shaw; 2, R. Jennings; 3, A Latimer. Distance: 129 ft. 5 ins.

Running hop, step and jump (open)—1, R. S. Shepperd; 2, P. C. Jardine; 3, E. M. Watson. Distance: 43 ft. 2 1-2 ins.

Running high jump (junior)—1, K. Stuart; 2, Fraser; 3, Loutit. Height, 5 ft. 1 1-2 ins.

75 yards dash (confined to members of the police department 45 years of age and over)—1, E. M. Watson; 2, P. Appleby; 3, L. Hunter.

220 yards dash (confined)—1, Neilson; 2, Jennings; 3, Edwards. Time: 23 secs.

28 lb. throw (open)—1, A. D. Campbell; 2, C. R. Shaw; 3, B. Yancy.

Quoting match (singles, confined) 1, T. Adams; 2, C. R. Shaw; 3, A. Johnson; 4, H. Morrow.

50 yards dash (for wives of members of the police dept. who are members of the E. P. A. A. C.)—1, Mrs. Stanhope; 2, Mrs. Johnson; 3 Mrs. Foster.

50 yards dash (for wives and daughters, 14 years and over, of members of the police dept. who are members of the E. P. A. A. C.)—1, Martha Porter; 2, Anna Watson; 3, Mrs. Stanhope.

Boys' race (under 14 years, confined to sons of members of E. P. A. A. C.)—1, Alex. McNaughton; 2, J. Watson; 3, E. Adams.

Boys' race (10 years of age and under, confined to sons of members of the E. P. A. A. C.)—1, A. Connop; 2, E. Stewart; 3, W. Smith.

Girls' race (under 14 years of age, confined to daughters of members of the E. P. A. A. C.)—1, Ethel Bumstead; 2, K. Smith; 3, Barbara Leslie.

Girls' race (10 years of age and under confined to daughters of members of the E. P. A. A. C.)—1, Barbara Leslie; 2, K. Smith; 3, E. Gillam.

50 yards backward race (confined)—1, E. M. Watson; 2, G. W. Edwards; 3, C. R. Shaw.

Running broad jump (open)—1, R. S. Sheppard; 2, P. C. Jardine; 3, G. W. Fraser. Distance: 19 ft.

W. I. League

	W.	L.	Pct.
Calgary	21	15	.583
EDMONTON	19	16	.543
Vancouver	19	20	.487
Tacoma	15	24	.385

Saturday's results:
Tacoma 1, Vancouver 2.
Edmonton 6-4, Calgary 2-6.
Sunday Games:
Tacoma 3, Vancouver 1.
Today's games:
Calgary at Edmonton.
Vancouver at Tacoma.

Eastern Canada League

Sunday Games

Three Rivers-Montreal, postponed, rain.
Ottawa-Valleyfield, postponed, rain

Saturday Games

Three Rivers-Ottawa, nine innings, no score (called, darkness).
Valleyfield 5, Montreal 7.

Michigan (Ont.) League

Sunday Games

Flint, 4; Bay City, 6.
Saginaw, 16; Port Huron, 7.

Saturday Games

Brantford, 1-1; Kitchener, 2-4.
Flint, 2; Bay City, 4.
Port Huron, 2; Saginaw, 4.
London, 5; Hamilton, 6.

STUART BROS.
THE NEW STORE FOR MEN
Everything in Men's Clothing and Furnishings
10310 Jasper Avenue
(Opposite Livingstone's)

Scotland Woolen Mills Co. Limited
NO MORE **$28.00** NO LESS
Phone 5707 10147 Jasper

BANFF
THE HOMESTEAD HOTEL & ANNEX
Free 'bus. Family and motor parties. Rates $3.50 and $4.00 per day. American plan. Phone D. M. Soole, proprietor. V-4

BASEBALL

THE SCORE BOARD

National League

	W.	L.	Pct.
New York	31	19	.620
Pittsburg	27	19	.587
St. Louis	28	23	.549
Brooklyn	28	24	.538
Cincinnati	28	28	.500
Chicago	21	27	.438
Philadelphia	15	32	.319

SUNDAY GAMES

Luque Pitches Well

NEW YORK, June 11.—Luque held New York to three hits today, two of them scratches, but Stengel's homer in the seventh proved enough for the Giants to win 2 to 1. Bohen's fumble let in the other New York run. Meusel was put out of the game in the second inning after an argument with Umpire Sentelle. Score:

Cincinnati	000 000 100	1	10	3
New York	000 010 10x	2	3	0

Luque and Wingo; Ryan and Smith.

Ruether Wins Again

BROOKLYN, June 11.—Ruether won his eleventh game of the season today when Brooklyn beat Chicago 6 to 1. A wild throw by Ward let in Chicago's only run. Wheat made his eighth homer of the season off Steuland. The score:

Chicago	000 010 000	1	7	2
Brooklyn	200 210 01x	6	7	1

Jones, Steuland and Hartnett; Ruether and O. Miller.

Only two National games today.

Saturday Games

Cincinnati	100 010 000	2	6	1
New York	030 000 003	3	7	1

Batteries — Kock and Wingo; Douglas, Causey and Snyder.

Chicago	000 000 000	0	7	2
Brooklyn	301 710 01x	13	24	2

Batteries — Kaufmann, Osborne, Freeman and O'Farrell; Vance, Decatur and De Berry, Taylor

Pittsburg	000 002 115	9	15	1
Boston	000 000 010	1	5	2

Batteries — Glazner and Gooch; Watson, Fillingham, Lansing and O'Neill, Gowdy.

St. Louis	002 001 020	5	9	2
Philadelphia	000 000 001	1	6	1

Batteries — Haines and Ainsmith; Weinert, Winters and Henline

American Association

	W.	L.	Pct.
Minneapolis	32	17	.653
Indianapolis	33	19	.635
St. Paul	31	19	.620
Columbus	26	25	.510
Milwaukee	28	27	.509
Kansas City	22	33	.489
Louisville	23	31	.426
Toledo	13	37	.260

Saturday Games

St. Paul 6, Toledo 2.
Minneapolis 13, Columbus 9.
Milwaukee 3, Indianapolis 2.
Kansas City 5, Louisville 3.

Sunday Games

Milwaukee 2-5, Indianapolis 6-7.
Columbus 10, Minneapolis 1.
(Second game postponed, rain.)
Kansas City 2-0, Louisville 6-4.
St. Paul 16-7, Toledo 4-3.

International League

	W.	L.	Pct.
Baltimore	38	15	.717
Rochester	33	21	.611
Buffalo	28	26	.519
Reading	27	29	.482
Jersey City	27	29	.482
Toronto	26	28	.481
Syracuse	22	32	.407
Newark	16	37	.302

Saturday Games

Buffalo 4, Newark 6.
Toronto 3, Jersey City 4.
Syracuse 10, Reading 4.
Rochester 1-2, Baltimore 5-4.

Sunday Games

Buffalo 0-6, Newark 3-3.
Toronto 0-0, Jersey City 4-2.
Syracuse 3, Reading 2.
Rochester 2, Baltimore 3.

American League

	W.	L.	Pct.
New York	35	19	.648
St. Louis	30	23	.566
Washington	26	27	.491
Cleveland	25	28	.472
Detroit	24	27	.471
Philadelphia	21	25	.457
Chicago	23	29	.442
Boston	21	28	.429

SUNDAY GAMES

Won His Own Game

CHICAGO, June 11.—Pitcher Leverette celebrated the game which was given in his honor today by driving out a double which gave Chicago a 7 to 6 victory over Boston in thirteen innings. Score:

Boston	101 001 110 000 1	6	14	0
Chicago	900 101 300 000 2	7	13	0

Batteries—W. Collins, Quinn and Ruel; Leverette and Schalk

PILLETTE PITCHES WELL

DETROIT, June 11.—Pillette held Washington to two hits today and Detroit defeated the Nationals 6 to 0. Heilmann hit his tenth home run of the season in the fifth inning with two men on base.

Washington	000 000 000	0	0	0
Detroit	101 030 21x	8	17	0

Batteries—Mogridge, Gleason and Gharrity; Picinich, Pillette and Bassler

EVANS WINS GAME

CLEVELAND, June 11. — Joe Evans' triple in the ninth scored L. Sewell and Jamieson with two runs necessary to beat Philadelphia. The Athletics scored four runs in each of the first and fourth innings, driving Bagby from the box. Joe Wood made a home run, a double and two singles in four times at bat. Score:

Philadelphia	400 400 000	8	11	5
Cleveland	031 012 002	9	13	3

Batteries—Hasty, Ekert, Himach, Sullivan, Rommell and Perkins; Bagby, Keefe, Lindsay and O'Neill.

SHOCKER LOSES AGAIN

ST. LOUIS, June 11. — Urban Shocker lost his second straight game to the Yankees today 8 to 4. Ruth and Williams, home run sluggers, went hitless. Sylvester was easily the batting and fielding star, although his mate Tobin scored a home run.

New York	020 030 300	8	12	1
St. Louis	110 020 000	4	8	2

Batteries—Hoyt and De Vormer; Shocker and Severeid.

Saturday's Games

Philadelphia	102 000 000	3	6	0
Cleveland	000 000 000	0	7	0

Batteries — Rommel and Perkins; Coveleskie, Keefe and O'Neill

Boston	300 100 100	5	13	1
Chicago	202 501 00x	10	11	1

Batteries — Russell, Karr, Pennock, Piercy and Walters; Faber and Schalk.

Washington	200 000 020 0	4	8	1
Detroit	001 001 110 1	5	11	2

Batteries — Johnson, Francis and Picinich, Gharrity, Oldham, Ehmke, and Bassler.

New York	026 420 000	14	19	1
St. Louis	200 000 300	5	12	3

Batteries — Mays and De Vormer; Pruett, Wright, Shocker, Bayne and Severeid

Coast League

	W.	L.	Pct.
Vernon	38	26	.594
San Francisco	40	29	.580
Los Angeles	35	31	.530
Portland	34	31	.523
Seattle	32	35	.478
Salt Lake	29	34	.460
Sacramento	29	37	.439
Oakland	28	41	.406

Sunday Games

Portland 1-1, Seattle 2-4.
Los Angeles 2-4, San Francisco 8-3.
Sacramento 3-4, Salt Lake 5-6.
Oakland 3-3, Vernon 4-11.

Saturday Games

Sacramento 4-8 Salt Lake 5-9.
Los Angeles 2, San Francisco 7.
Oakland 1, Vernon 2.
Portland 6, Seattle 5.

THE SPORTS REVIEW Baseball Competition

$225.00 IN PRIZES

Fill out this Coupon today and drop in the Sports Review Box at Mike's News Stand, or send to THE SPORTS REVIEW, 8238 104th Street, Edmonton.

COUPON FOR MATCHES PLAYED JUNE 17TH
Mark with X in column provided

Home Team.	Away Team.	Home	Away
NATIONAL LEAGUE			
Boston	Chicago		
Brooklyn	St. Louis		
New York	Pittsburg		
Philadelphia	Cincinnati		
AMERICAN LEAGUE			
Chicago	Philadelphia		
St. Louis	Washington		
Detroit	New York		
Cleveland	Boston		
INTERNATIONAL LEAGUE			
Reading	Rochester		
Baltimore	Syracuse		
Jersey City	Buffalo		
Newark	Toronto		
WESTERN INTERNATIONAL LEAGUE			
Edmonton	Calgary		
Tacoma	Vancouver		

I enter The Sports Review free baseball guessing competition in accordance with the rules and conditions as published in The Sports Review and agree to accept judges' decision as final and legally binding, and enter upon that understanding. Enclosed find 25c for next issue of The Sports Review.

(4) Name ....

Address ....

Contest closes midnight Friday each week

Any number of entries, each accompanied by twenty-five (25c.), entitles the entrants to one copy of The Sports Review.

Bradford Scores Three

Veterans Defeat Canadian Nationals in Connaught Cup Game 3 to 0

(By the Rambler)

What shall we say? The first division games of soccer this season have left us bewildered. The four clubs which form the loop have overturned accepted form so much, and have gone out of their way to defeat opponents who in turn have unmercifully walloped other clubs, which previously went out and won from the first bunch, that it is somewhat useless to say which is the best team in the section. Saturday night's game between the Vets and the C. N. R. although not played in the league series was another such game. Playing in the semi final round of the Connaught cup series, and with a recent defeat by the C. N. staring them in the face, the red shirts completely overturned the previous result, and won by three goals to nothing. Nor was this all. Sidney Bradford, who had been suspended along with one of his colleagues by the association, made his reappearance, this time at centre forward and signalised the same by scoring all three goals for his club. This is a feat which he may well be proud of, and although in all three he was assisted by his teammates the actual shooting which placed the goals to the credit of the Vets came from his feet.

Curious Game

It was one of the best games of the season, and yet who shall say that the C. N. were three goals inferior to the Vets. Starting the game prime favorites, in view of their displays recently, the game had only been in progress about three minutes, before the Vets were one up. Street shouted to Fraser to let a ball come to him. This was done, but the goalie somewhat misjudged the flight. Adam nipped in to clear, but Bradford who was following up, got there first, and the ball was safely in the net. This did not daunt the C. N. They swarmed round the opposite goal, but their shooting was wretched. Once or twice Brake sent in rakers to Crozier, but Lamb was a sinner, missing with one or two of his tries. Twenty minutes had gone, before the Vets got their second goal and again Bradford got the shot. The whole Vets half line, and the forwards combined in bringing the ball up, and Bradford received about twenty yards from goal. He manoeuvred for position, and beat Street all the way.

Second Half

Two goals up, the start of the second period looked bad for the C. N. but once more they asserted themselves, but failed at the crucial time. Although two goals is a big handicap, the C. N. have overcome that lead before now, and it was expected by their play that they would do so again. The Vets, however, kept worrying them, and when the third goal had passed into the twine back of Street, again at the behest of Bradford, there was nothing for it but pack up and go home. As remarked before, it was a curious game in that the C. N. had perhaps the bulk of the play, but when it came to effectiveness in front of goal, they had to take off their hats to the Vets men.

Some Notes

There was a good crowd at Diamond Park on Saturday evening.

Figuring on their last display against the Vets, it was freely tipped that the C. N. would walk off with the game. They were in for a whale of a surprise, however.

Last year when Bradford took up the centre position for the Vets he signalised his appearance there by some wonderful work. He showed again yesterday that he understands the position. If he can keep his form it looks like a rare revival.

Street was unfortunate with the first goal. No doubt this had a bad effect on his mates, but there was no reason for their failure at goal. Ken Crozier had a comparatively easy night, although the opposition were many times near him.

Fraser and Adams played well. Bill Adams says the game was a splendid one, and yet he cannot account for his team's defeat. There is a jinx somewhere. Biggs and Hunter played well.

The halves on both sides were very good. There is no criticism coming to them.

Forward the Vets had the edge. Collier and Ockenden played well together, and Bradford, of course, certainly paid his way. Hannah and Chapman were also good on the left.

The C. N. got up to the goal mouth in the accepted fashion, and then stopped. Manson was off color, and Lamb had not on his shooting boots. And everyone knows he can shoot. Brake got in one or two nice ones and one breaster hit the post. He was out of luck.

Mr. Davies handled the game in a most efficient manner throughout.

The final of the Connaught cup will be played tomorrow (Tuesday evening) at the south side grounds between the Vets and the Callies. Every soccer fan in the city should be present at this game.

E. F. MANN
TAILORS TO LADIES and GENTLEMEN
10316 Jasper.
Successor to Heiman & Sapera.

Professional Baseball

Edmonton vs Calgary

Monday --- Tuesday --- Wednesday Thursday and Friday at 6.30 p.m.

2 GAMES SATURDAY, JUNE 17th—2:30 and 6:15

ADMISSIONS: Grand Stand 67½c, amusement tax 7½c; Bleachers 45c, amusement tax 5c; Children under 15 years 9c, tax 1c.

Additional Sport

KNOX DEFEATS TRINITY DYDE CUP TOURNEY

Took Eight Out of Ten Events on Friday Evening and Saturday

Knox church tennis club representatives emerged victorious in their first encounter for the Dyde cup, taking eight of the ten events scheduled for Friday evening and Saturday afternoon. Holy Trinity hopes were sadly outclassed in the ladies department, Miss Fraser and Miss McRae proving all too formidable opposition. Miss Fraser has already been heard from in city tournament circles while her partner, Miss McRae, is making her debut, and with proper coaching will soon rival Edmonton's best lady players. Mrs. Morris, although defeated, put up a commendable game for Holy Trinity, her swift return being much in evidence.

Ladies Singles

1. Mrs. Morris, H. T. vs. Miss Fraser, Knox. Knox—6-2, 6-2.
2. Miss Elrick, H. T. vs. Miss McRae, Knox. Knox—6-2, 5-6, 6-3.

Ladies' Doubles

1. Mrs. Wright, Miss Mayor, H. T. vs. Miss Fraser, Miss McRae, Knox. Knox—6-2, 6-3.
2. Mrs. Inkster, Miss A. M. Ottres, H. T. vs. Miss Albright, Miss Beaton, Knox. Knox—6-1, 6-3.

Men's Singles

1. Leigh, H. T. vs. Carmichael, Knox. Knox—6-3, 6-3.
2. Lancaster, H. T. vs. Davies, Knox. Knox—5-6, 6-5, 6-5.

Men's Doubles

1. Boon, Ortner, H. T. vs. Carmichael, Davies, Knox. Knox—6-3, 6-4.
2. Watherston, Morris H.T. vs. Reid McDonald, Knox. Knox—5-4, 6-5, 6-5.

Mixed Doubles

1. Mrs. Story, Knowles, H. T. vs. Miss Beaton, Reid, Knox. Knox—3-6, 6-3, 6-4.
2. Mrs. Toller Campbell, H. T. vs. Miss McCoombs, McDonald, Knox. H. T.—5-6, 6-1, 6-5.

CRICKET

The Edmonton cricket club defeated the Civil Service club on Saturday at the southside grounds by the score of 148 to 41.

The C. S. winning the toss sent the Edmonton team to bat. They opened with Pain and Nourse, the latter being out L.B.W. with the score 11. Pain shortly after fell a victim to one of Mountifield's breaks. Patmore and Mann also failed to do anything against the bowling.

Parker and Muter brought the score to 75 when the latter was caught. Mainwaring joined Parker and they together played out the rest of the innings. Heavy hitting was indulged in Parker scoring seven fours during his innings.

The ivil Service team opened disasterously the first four batsmen being out for 13. Mountifield and Ironsides were the only batsmen to score double figuures.

Nourse and Mann bowled very effectively for the Edmonton team the former taking 6 for 15 and Mann 4 for 12.

The score follows:—

Edmonton C. C.

T. G. Pain, bowled Mountifield	12
S. W. Nourse, l.b.w. Mountifield	5
L. Parker, not out	67
J. I. Mann bowled Mountifield	0
G. Patmore, c. Allen, Dennison	5
R. Muter, c. Sullivan, Sievewright	12
G. H. Mainwarin, not out	32
Extras	15
Total for 5 wickets	148

D. A. Jacks, C. Hamilton, A. Wiggins, W. Wilde, did not bat.

Civil Service C. C.

B Dennison bowled Muter	0
J. Chorley, bowled Nourse	4
G. R. Ironsides bowled Nourse	10
E. Evans bowled Nourse	4
W. McDougall bowled Nourse	0
H. R. Mountifield bowled Nourse	11
L. G. Brown, c. Patmore, b. Mann	4
C. W. Sievewright bowled Mann	2
J. B. Allen, c. Wilde, b. Mann	0
G. L. Keats, not out	0
Extras	5
Total	41

The Edmonton Wanderers C. C. journeyed to the south side on Saturday and played a friendly game against the recently formed K. E. P. club on the grounds of the latter, 91st street.

The K. E. P. were without the services of their two crack players Messrs. Murdoch and Skerrat, but nevertheless gave their worthy opponents a good game, one which proved thoroughly enjoyable for both teams. Dewe, who was elected to take Murdoch's place as captain for the day, won the toss from Williams and decided to bat.

J. W. Jarman and Burnup being entrusted with the bowling, the former with his tricky deliveries proved altogether too good for most of the K. E. P.'s, who are still young at the game.

Wheeler, Dewe, Maryon and Scott were the highest scorers for their side, the whole score totalling 53 runs. Jarman had a day out capturing 8 wickets and performing the much coveted hat-trick.

Wanderers' Inning

The Wanderers' first three wickets fell for very few runs, then Tiplin and Mather being associated, the score mounted rapidly, both batting freely. J. W. Jarman and A. H. Petch both batted well for 22 and 21 respectively, and Williams carried out his bat for a well-played 10 runs.

Stride, Wheeler and Dewe each took two wickets and although several catches were dropped, on the whole their team's fielding was highly creditable, and favorable remarks were passed upon it by the Wanderers' team.

It is only fair to mention the fact that the K. E. P.'s had to draw from the ranks of the baseballers present on the ground three young fellows Tom Scott, Page and McGillicuddy, who gave valuable assistance, especially as fielders.

The following are the scores:

K. E. P. C. C.

Wheeler, b Jarman	9
Sheppard, b Jarman	3
Wiseman, b Jarman	3
Dewe, b Jarman	8
Stride, c Skitch, b Mather	5
Maryon, b Moss	8
Hobbs, b Jarman	2
Scott, Tom b Jarman	8
McGillicuddy, b Jarman	3
Page, c Jarman, b Jarman	0
Floyd not out	0
Byes	6
No balls	1
Total	53

Wanderers' C. C.

E. P. W. Jarman, run out	0
Burnup, c Scott, b Stride	0
Moss, c Page, b Stride	3
Tiplin, run out	23
Mather, c McGillicuddy, b Wheeler	17
Skitch, b Sheppard	0
J. W. Jarman b Dewe	22
Petch, Sr. b Wheeler	21
Williams, not out	10
Hooper, b Dewe	0
Else, absent	0
Wides	1
Byes	14
Total	106

THIRD DIVISION GAME

Revillons and Beverly play a league game at the exhibition grounds on Tuesday evening at seven o'clock. The Beverly club will use the following players: J. Johnson, R. Allison, M. Wigson, J. Limer, R. Dalziel, M. Archer, J. Weir, B. Gordon, T. Minchin, E. Rawlins, C. Sturch, F. Foreland, T. Jones, G. Shevington, W. Lammie, R. Tyldersley. Players should be on the ground half an hour before the start of the game.

SELLING THEM ALREADY

MONTREAL, June 11.—Joe Kelly, agent for the New York American league team, has made an offer of $2,500 for Ed Singher, local player and the only Parisian Frenchman swinging a bat in organized baseball today, it is announced by President Joe Page of the Eastern Canada Baseball league.

ROYAL HUNT BETTING

LONDON, June 11.—(Canadian Press Cable)—Following is the latest betting on the Royal Hunt cup to be run on June 14 at Ascot:

100 to 8 against Leighton and Montserrat.

100 to 7 against Invergarry, all taken and offered.

WINS FRENCH DERBY

CHANTILLY, France, June 11.—Ramus, with Stern up, today won the French derby. He finished a short head in front of Keefaling, which was two lengths ahead of A. K. MacComber's Algerion, the favorite, ridden by Frank O'Neill, the United States jockey.

BLOOMER IN MONTREAL

Steve Bloomer, the greatest international soccer player of the present time is now in Montreal. He arrived there a few days ago and took up the job of coaching the football team of the Grenadier Guards. He holds 23 cups the only other player to hold more being Bob Crompton of the Blackburn Rovers. He has scored 30 goals.

VICTORIA LOSES

VANCOUVER, June 11.—Vancouver yesterday defeated Victoria 6 to 3, and regained its lead of two games in the Mann Cup lacrosse series.

Food and Clothing May Go Duty Free to Russia If For Personal Use

MOSCOW, Plans are announced for admitting into Russia, duty free, packages from abroad for individuals and which contain only food or clothing intended exclusively for personal use. These parcels must not exceed 21 pound in weight.

By the Soviet customs regulations each person is entitled to receive from foreign countries by post under this ruling not more than two packages each month. The contents of the parcel will be subject to duty if the food and personal effects are sent in the same bundle.

Its Use

Visitor (in editorial rooms) — "What do you use that blue pencil for?"

Editor—"Well, to make a long story short, it's to-er-make a long story short."

Boston Transcript.

Corns Between the Toes
PAINLESSLY REMOVED

A real sure, dependable remedy that has been lifting out corns for the past fifty years will surely lift yours out. Putnam's Corn Extractor is the old reliable corn remedy—it stands the test of time and never fails. 25c everywhere.

THEATRES

"Madame X"

New Empire All Week; Matinees Thursday, Saturday

Verna Felton has changed her address. She is at the New Empire theatre now, and is surrounded by every member of the splendid company which has supported her in Edmonton during the past months; months which made a reputation for the Allen Players as the best in stock companies that has come this way.

The opening show will be "Madame X," and will be presented every night during the week and at matinees Thursday and Saturday.

On the opening night the Rotary club will attend as a body and the reservations show that the house will be completed in more senses of the word than one. The part that pleases Mr. Allen is that he has a real drawing card. "Watch Miss Felton" is the slogan of the entire company.

At the start of "Madame X" Miss Felton is the young wife of Floriot, a deputy attorney of Paris, who, believing her unfaithful, has driven her from his home. She returns because she has learned that her young son is ill, and gets into the house. Floriot repressing the love for her that has been one of the big things in his life, will not permit her to see her son. He tells her that the boy believes she is dead. He hears her explanation of an episode with another man, which caused him to drive her away, but will not believe her story. He forces her into the streets again.

Twenty years later after she has gone down to the lowest depths of degradation to which a woman can go, she returns to France from Buenos Aires to which place she had drifted. She kills a man who seeks to use her in a scheme to blackmail Floriot and is sent to prison. Refusing to reveal her identiy she is registered as Madame X, her son, now a lawyer, is assigned to defend her at her trial. Floriot sits on the judge's bench during the trial to hear his son plead his first case and Noel, who loved her before marriage, is one of the spectators.

"Madame X" will be played every evening this week with matinees on Thursday and Saturday.

PRODUCTIONS AT CITY THEATRES FOR TODAY

STAGE

METROPOLITAN
Alex. B. Luce and cast in "Lombardi Ltd."

NEW EMPIRE
Miss Verna Felton and Allen Players in "Madame X."

SCREEN

ALLEN
Raymond Hatton in "His Back Against the Wall," and Neal Burns in "Oh, Buddy."

EMPRESS
"Bought and Paid For."

"Lombardi Ltd."

Metropoliton Theatre, All of This Week

It is with pardonable pride that Manager Earl Wolf of the Metropolitan theatre announces the opening performance tonight of Alexis B Luce and the Metropolitan Players in that famous comedy-drama, "Lombardi, Ltd." reembered by Edmonton playgoers as one of the finest plays that was ever seen in this city. Mr. Wolf has gathered together a splendid organization of players, many of whom have appeared in the best-known stock companies of America, as well as in road companies, and is confident that Edmonton will reward his enterprise with faithful patronage. Miss Ruth Seville appears with Mr. Luce as leading lady, and the other members of the company are also accomplished artists.

"Lombardi, Ltd." that wonderful play of love woven around the designer of gowns and the mannequins about him is firmly associated in the memories of Edmontonians with Leo Carrillo, who played the title role here. But Alexis B. Luce is somewhat of a Tito himself, having played the part during an entire season on the road, and his impersonation of the fashionable New York dressmaker is said to be wonderful. The accent, the shrug, the lights and the shadows in expression—these are all there making the audience forget that Carrillo ever existed. Miss Seville will be seen as Norah Blake, the very efficient bookkeeper at Lombardi's establishment, who rescues the firm from the financial breakers when Tito's generosity in giving away gowns has nearly ruined the firm.

Evening performances of "Lombardi, Ltd." at the Metropolitan theatre will commence at 8:45 p.m. and the usual popular Metro matinees will be given, as formerly Wednesday and Saturday. Reservations for any performance can be made in advance at the box office. The same scale of prices prevails as formerly.

FILMLAND

"His Back Against the Wall"

Allen Theatre, Commencing Today

Real cowboys, not the dressed up 'movie' variety, hold the screen in the new Goldwyn picture "His Back Against the Wall," now playing at the Allen theatre. Heretofore the gayer the costume, the more 'western' seemed the cowboy. But motion picture producers have learned that cowboys do not dress up like circus horses. They couldn't round up a steer if they did. Consequently, when the western ranchers appear in "His Back Against the Wall," they are the real thing. They can ride, shoot and use the lariat. And the mark of their trade is nothing more than a broad-rimmed Stetson.

The picture is a delightful comedy made from the novellette of John Frederick. It was directed by Rowland V. Lee who made the most of every humorous situation.

Raymond Hatton, one of the most versatile character actors on the screen, plays the leading role. It is his first leading part in a Goldwyn picture, and he plays with all the assurance of a star who has always borne the burden of his pictures on his shoulders alone. Mr. Hatton's characterization is a splendid study in the comic aspects of fear. As a coward who is forced to become a hero, he is a new type of leading man. His performance in "His Back Against the Wall" is one not easily forgotten.

RAYMOND HATTON, featured in "His Back Against the Wall" showing the first half of this week at the Allen.

"Bought and Paid For"

Empress Theatre, First Three Days of This Week

In William de Mille's screen version for Paramount, of George Broadhurst's noted play, "Bought and Paid For," showing today, Tuesday and Wednesday, at the Empress theatre, there is a scene wherein Walter Hiers playing the role of Jimmy breaks a valuable vase while calling at the home of the wealthy fiance of his sweetheart's sister.

When it came to making that scene, there was almost as much tension and anxiety as to whether or not the vase would break correctly, and the scene appear natural, as if the actor had really prepared to shatter a costly vase instead of the prop one provided by the studio plaster makers.

"Do you think it'll break all right?" asked Walter, anxiously.

"I'm sure of it," asserted Mr. de Mille, but, of course, no one knows anything like that for certain, as directors have found at a critical moment.

Agnes Ayres, playing Virginia Blaine, Leah Wyant, who portrays Fanny, and Jack Holt, as Stafford, waited expectantly and with bated breath. The camera signal was given, the scene was worked up and Walter Hiers let the vase drop.

As it fell, even the cameras seemed to hush their noise, and then, it parted nicely just as was required, and a long sigh of relief went up from all concerned.

Secrets of the Movies Revealed

Q.—What new invention may make the movies as commonplace as the phonograph, radio and piano?

A.—A new process, invented by two Czecho-Slovaks, makes it possible to reproduce motion pictures on paper instead of celluloid. The paper film intended mainly for home projection and is cheaper and less of a fire risk than the present product. The prints on paper may be made from any existing picture. Three color and stereoscopic motion pictures are made possible by this new invention. These paper prints will cost from $5 to $10 while a celluloid film costs $200.

Q.—What movie actor recently returned to the screen after a lengthy absence?

A.—Lew Cody, the male vamp, former husband of Dorothy Dalton, has resumed work in the movies.

Q.—What new film has a caterpillar actor?

A.—In "Nice People" a caterpillar is lured by caterpillar food to crawl along Conrad Nagel's collar.

Q.—What is the first ten reel picture to be made entirely within studio walls.

A.—"When Knighthood Was in Flower" was made entirely within studio walls.

Q.—What successful novel by Elinor Glyn has been purchased for picturization?

A—"Six Days" in the screen version it will be called "Five Days" so that it may not be confused with another picture entitled "After Six Days."

What worriement did Valentino's second marriage cause the officials of the film company employing him

(Copyright 1922—Thompson Feature Service.)

House Member Criticizes Payment of Exorbitant Fees to Halifax Lawyer

OTTAWA, June 11—(By Canadian Press)—"One of the most flagrant pieces of legal robbery ever perpetrated in the Dominion of Canada." So, L. H. Martell, (Liberal, Hants.) described in the house on Saturday, payments which he said had been made to Hector McInnis a Halifax solicitor, who was employed by the late government in an investigation.

Mr. Martell brought the matter up on a vote of $2,000 for arbitration, awards and costs of litigation. He said that other solicitors employed by the government received only $25 or $30 per day. There was no reason why Mr. McInnis should have been specially selected for the higher payments. Mr. McInnis had been defeated most decisively by the people of Halifax in the last election.

Mr. Martell also said that Mr. McInnis' account had not been taxed. He proposed to ask for further information in regard to this matter at a later date.

The item carried.

LONDON, June 11.—The death is announced at Brighton of the Earl of Westmoreland, 63, who was aide de camp to King George.

TONIGHT AND ALL WEEK
MATINEES THURSDAY and SATURDAY
AT OUR POPULAR PRICES — 70c THE MOST
A PROVEN COMPANY GIVING VALUE
The ALLEN PLAYERS
---IN---
MADAME X
CURTAIN AT 8:45
VERNA FELTON AS MADAME X
PROVEN WORTH ONCE MORE
In Her New Home---at the best theatre Edmonton possesses
THURSDAY MATINEE: Entire Lower Floor and Balconies 25c; Children 15c
SATURDAY MATINEE: Lower Floor 35c; Balconies 25c; Children 15c
NEW EMPIRE
Phone 2185 — Box Office Open 10 A.M.

ALLEN
TODAY
Goldwyn presents
His Back Against the Wall
with Raymond Hatton
The Story of a Coward who was scared into being a Hero.
ADDED
Allen Comedy Presentation: "OH, BUDDY!"

EMPRESS
To-day
JACK HOLT And AGNES AYRES
—IN—
BOUGHT AND PAID FOR

THIS WEEK
METROPOLITAN THEATRE
Ruth Saville -- Alexis B. Luce
AND THE METROPOLITAN PLAYERS
PRESENT
Leo Carrillo's Great Sensational Success
TONIGHT
Lombardi Ltd
PREMIER PERFORMANCE
NOTE—Curtain rises at 8:45 on Evening Performances. Matinees on Wednesday and Saturday in place of Thursday until further notice.

MISS VERNA FELTON, with the Allen Players, who open at the New Empire theatre tonight in "Madame X"

"JAZZBO JONES"

COPYRIGHT 1921 BY THE MC CLURE NEWSPAPER SYNDICATE

BY G. W. WALKER

Cups and Saucers

We are showing several new designs in Allerton's English China at prices that will interest you.

Cup and Saucer, $1.25, $1.50, $1.75 and $2.00.

Sets of six at Special Prices.

ASH Bros.
Watch and Diamond Merchants
10218 Jasper Avenue

Armitage Lumber Co. Ltd.
CASH AND CARRY
9320 103A AVENUE
PHONE 5236

ALEXANDER HILPERT FUR CO., LTD.
Furs Made to Order and Repaired
Balmoral Blk., 10624 Jasper Ave.
(Opposite Corona Hotel)
—Phone 4094—

J. L. Tipp & Sons, Ltd
Tailors
Best Work at Moderate Prices
Phone 6736 10172 101st Street

Pray & McLennan, Ltd
LUMBER DEALERS AND BUILDERS' SUPPLIES
Phone 71633 8301 114th Ave.
Edmonton - - - Alberta

CALCIMO — PAINTS — OILS
BRUSHES
MARTIN SENOUR PAINTS
J. A. WERNER'S Hardware
"The Store of Satisfaction"

Red Cinders for Sale
DAWSON COAL CO. Ltd.
—Phones 1780 - 2244—

McClary Hardware Co.
Shelf and Heavy Hardware
Stoves, Ranges, Paints, Oils and Glass
—PHONE 2113—
10158 101st Street. Edmonton

PHONE 1916 MacKAY QUALITY FIRST COAL CO. 10055 101ST ST

DESIGNERS & CATALOGUE BUILDERS
ESDALE QUALITY PRINTERS PRESS
PHONES 6501-02-03 CORNER RICE & JASPER

HUMBERSTONE
COAL
Quebec Bank Building
Ground Floor — Phone 2248

CHINOOK COAL
Phone 4433

LORD BYNG WILL NOT VISIT CITY UNTIL SEPTEMBER

Ther is no possibility of the governor-general visiting the city during July for the opening of the exhibition.

The Hon. Chas. Stewart wires to the mayor that he has exhausted every effort to induce his excellency to visit Edmonton, but it is impossible for him to do so until the da'e of his formal visit in September next.

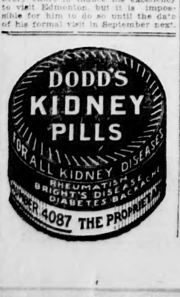

THE ALBERTA GRANITE, MARBLE & STONE COMPANY, LTD.
Phone 4068
Show Rooms and Works, 10034 105th Ave., Edmonton, Alberta.
The largest monument plant in Western Canada.

OBITUARY

MOSES WRIGHT

The death occured at Boyne Lake, Alberta, on June 2, of Moses Wright, at the age of 75 years. Deceased was a farmer in the district and passed away after a protracted attack of pneumonia. The remains were brought to Edmonton by G. Morris of St. Paul de Metis. They will be forwarded to his former home at Walla Walla, Washington, and accompanied by his widow and F. Metcalfe, relative of deceased.

MRS. MARY SCHAYES

The death occurred at the family residence, 10033 103rd A avenue, Friday afternoon of Mrs. Mary Schayes, formerly of Morinville, Alberta. She is survived by her husband, Godfrey Schayes and five children. The funeral will be held from the undertaking parlors of Connelly and Armstrong Monday morning at 8:30 o'clock and will arrive at the Roman Catholic church at Morinville at 10, at which time service will be held. Rev. Father Pilon will officiate and interment will be made in the local cemetery.

THE EDMONTON GRANITE MARBLE & STONE COMPANY
Phone 6654
10011 109th Street, Edmonton, Alberta
The largest stock of finished monuments in the West

Coming Events

Announcements of meetings, etc., at which no admission fee is charged, collection taken or articles sold, will be published under this heading free of charge, but the particulars contained in such announcements must be confined to (1) name of organization under whose auspices the meeting is held; (2) locality of meeting; (3) date and time of meeting; (4) name of principal speaker. All other particulars must be paid for at the rate of 25c per count line.

Advertisements of meetings at which a collection is taken, articles sold, or fee is charged, will also be published under this heading at 25c per count line throughout.

At these prices Neolin is excellent value.—Men's sewn ½ soles, $1.00; Ladies' 75c; Boys' 50c. LAMB BROS. Phone 2285.

NEW HOSPITAL WILL BE ERECTED FOR THE SOLDIERS

Government Decides to Build New Wing On To The 'Scona Hospital

An eighty to one hundred bed wing is to be added to the Strathcona hospital, states a telegram from Commissioner Yorath to the mayor, and thus the hospital problem is to be solved.

The cost is to be approximately $100,000, and the money will be provided out of the payments due to the government from the city.

The wing is to be used for walking soldier patients exclusively.

Another condition imposed by the government is that the university shall provide 40 beds in the south side hospital for soldier patients.

No mention is made of the university eventually taking over the new construction, but it was known that such a proposal would be made in connection with the scheme to erect a new separate hospital.

Work will be started immediately.

FREAM WILL HEAD RELIEF ACT WORK IN SOUTH AREAS

United Grain Growers Official Takes Over New Duties At Once

As was forecasted exclusively in The Bulletin some days ago, E. J. Fream, of the United Grain Growers Calgary, has been appointed commissioner to take charge of the Southern Relief act, and for this purpose he has been granted leave of absence from the company for which he has been working for years.

In making the announcement, Attorney-General Brownlee expressed great satisfaction in having secured the services of Mr. Feam, since he is so thoroughly familiar with the conditions in the south. He will be especially interested in the financial conditions and with negotiating with the loan companies in cases where farmers have been working under the disadvantage of bad crops over a number of years and where it is considered not desirable that they should be compeller to leave their farms.

Fine Type of British Settler is Available

Montreal, June 10.—"A clear and definite statement on the attitude of the Canadian government will assure the western provinces of an increasing immigration of the finest type of Britisher who is both willing and eager to come here when he knows his welcome will be permanent."

This assertion was made by Major William Hayward, who left Montreal today to embark at Quebec for his home in England.

HELLO HELLO HELLO HELLO
JOHNSTONE WALKER'S ANNUAL DRIVE FOR 5000 NEW CUSTOMERS

Over 3,000 New Customers Have Shared in Savings to the Extent of Many Thousands of Dollars During the First 10 Days of the ANNUAL DRIVE

Distinctively Smart New Porch Dresses at $3.50

Something just a little more stylish than the ordinary type of house frock that will serve for picnics and outings.

Of extra good quality ginghams in shades of blue, tan or pink. Vestee, collars, cuffs, and sash are of sheer white muslin piped with gingham. Sizes 34 to 44. In the Annual Drive **$3.50**

Girls' White Voile Organdie FROCKS at $3.95 and $4.95

Mothers will have no hesitation in proclaiming them the smartest little dresses they've set eyes upon for some time. Of good quality voile or organdie; high or long waist, round or square neck trimmed with lace; skirt has deep tucks or panel overskirt with embroidered designs. Sizes 8 to 14 years. In Monday's Drive at **$3.95** AND **$4.95**

Girls' Wool Jumpers at $4.95

Smart little Jumpers of wool flannel in henna, maize, saxe blue, rose, and reseda. Pockets and front embroidered with wool; patent leather belt. Sizes 8 to 14 years. In Monday's Drive **$4.95**

GODDESS Front-Lace Corsets at $1.98

Goddess Front lace Corsets are worn so extensively nowadays that we are anticipating a big demand for this splendid model for slender or medium figures of good quality.

Slender or medium figure made of pink coutil with elastic section at top, and is fitted with four rubber topped hose supporters. Sizes 20 to 26. In the Annual Drive **$1.98**

The Wash Goods Dept. Makes a Big Drive With Little Prices

There'll be no doubt in the minds of "New Comers" as to where the best values are to be had in Wash Goods after a visit to Johnstone Walker's Monday.

Fashionable Cotton Suitings at 95c Yard

Two of the big fashion favorites; Shantung Suitings in a mixture of silk and cotton in plain shades and novelty Ratines in plaids and stripes.

Fabrics that will launder up like new. Fast colors. Widths 26 to 40 inches wide. Regularly $1.25 yard. In Monday's Drive **95c**

Imported Cotton Foulards at 50c Yard

Another very fashionable wash fabric for cool summer outing and street frocks. A variety of foulards and spot designs in blue, grey or rose, on green and helio grounds, 31 inches wide. Regularly 75c yard. In Monday's Drive ... **50c**

750 Yards English Dress Ginghams at 20c Yard

These lovely new English Ginghams will fly over the yard measure Monday at a lively rate at this low price.

In a pleasing assortment of new check and stripe patterns in fast colors. 27 inches wide. In Monday's Drive **20c**

630 Yards English Crepe Voiles at 25c

Mothers looking for wash fabrics for outing frocks and children's dresses are sure to be most favorably impressed with these Crepe Voiles, for they are so easily laundered. A splendid selection of patterns from which to choose. 36 inches wide. In Monday's Drive at **25c**

Men's Cool White Canvas Leather-Soled Boots at $2.95

What is there in men's Footwear with which we could make an appeal for increased patronage than cool white Canvas Boots at $2.95!

Ideal for street or outing wear. Made with uppers of high grade white canvas and medium weight leather soles and heels; genuine Goodyear welt; have fast color hooks and eyes. In the Annual Drive at **$2.95**

Boys' Shoes in Monday's Drive At $2.95 and $3.45

Parents shouldn't attempt to judge the quality and value of these Boots by the prices. They must be seen to be fully appreciated.

About a dozen different lines from which to choose. Made of good quality gunmetal box kip leathers, in black or brown, with medium round toes and solid leather soles. Well finished.

Sizes 11 to 13½. In Monday's Drive at **$2.95**

Sizes 1 to 5½. In Monday's Drive at **$3.45**

Alpha 4-ply Imported Fingering Yarns at $1.95.

Women who have once used Alpha Yarns know them by touch.

They are 4-ply yarn and specially suitable for knitting sweaters and hosiery. Colors black, white, henna, sky blue, jade green, rose cardinal mid grey, dark grey, brown heather, green heather also black and red mixtures. Regular $2.40 per lb. In Monday's Drive 2 oz. skein 25c; or per lb. **$1.95**

JOHNSTONE WALKER LIMITED

Women's 85c Silk-Lisle Hose at 63c Pr. or 2 Pr. $1.25

And what makes the bargain all the more atractive is the fact that they are in the well-known "Penman" make.

Of good quality silk lisle; full fashioned, being knit to form without seams, will retain their shape after washing. Colors, white, silver grey, chestnut brown cordovan, navy and black. All sizes 8 to 10 inch. Regularly 85c pair. Special 63c pair. In Monday's Drive ..... **2 PAIRS FOR $1.25**

ROTARIANS PAY HEARTY TRIBUTE TO FORMER CHIEF

Cheque For $25,000 Handed To Crawford McCullough At Close of Convention

Los Angeles, Cal., June 10.—The closing session of the International Rotary Convention last night was marked by the enthusiastic ovation which greeted retiring president Crawford C. McCullough when he arose to make his farewell address, and which broke out with renewed heartiness when the resolutions committee presented him with a check for twenty-five thousand dollars brought in on a silver platter, designed as a symbol of affection and appreciation of Rotarians everywhere.

The next convention will be held in Chicago.

BULLETINS.

FRENCH DEATH TOLL

Paris, June 10—A total of 18,822 French war prisoners died in Germany during the war, it is announced officially by War Minister Maginot.

NO GERMAN LOAN.

Paris, June 10—The impossibility of an international loan to Germany at present was recognized by the international committee of bankers in their formal report submitted this afternoon to the allied reparations commission. The bankers committee has adjourned sine die.

MAY REACH AGREEMENT.

London, June 10—After today's meeting of the British signatories of the Anglo-Irish treaty it was stated that Arthur Griffith, president of the Dail Eireann, would meet Premier Lloyd George this afternoon and it was likely a settlement of the question at issue would be reached.

A STUDY OF OLD AGE

Is always interesting, and reveals the fact that the blood is usually thin and lacking in the strengthening properties of young folks' blood. If you want to fill your blood with the fire of youth, build up your strength, restore our nerves, just use Dr. Hamilton's Pills. This wonderful medicine is a grand system regulator. Keeps the bowels in good condition keeps the body free of waste and impurities. For young and old the use of Dr. Hamilton's Pills is recommended. 25c at all dealers or The Catarrhozone Co., Montreal.

QUEBEC CROPS GOOD.

Quebec, June 10.—"Never before have I seen the province going through such a period of ideal conditions for the crop as those which have prevailed here for the last two months," stated Hon. J. E. Caron, minister of agriculture. "The hay crop is now guaranteed and this means that farmers will have at their disposal a crop valued at $75,000,000 which is the basis of prosperity in this province with the dairy industry."

VEGETABLES ON CITY MARKET IN GOOD DEMAND

Supply Larger Than Usual — Prices on Most Lines Quite Firm

Fresh vegetables were offered in larger quantities than usual on the farmers' market Saturday morning but with a large crowd of week-end shoppers the demand was quite equal to the supply and trading was brisk. Prices on mot lines of produce was about the same as last week, however indications are that slight reductions will take place in the future.

Lettuce, radishes and onions were displayed in large quantities on every counter and all three lines sold for as high as two bunches for 15c. Some of the dealers were selling onions for as low as 5c per bunch, but these were mostly of the smaller variety. Some cucumbers grown locally were sold at prices ranging from 25c to 40c each. The supply was fairly limited. Rhubarb at 5c per pound was also in good demand.

Potatoes at 40c per bushel were only in small demand. Some stored vegetables such as carrots and turnips were offered but the demand was also very limited.

Butter at from 35c to 40c per pound was finding a ready market. Eggs were sold at from 25c to 30c per dozen. Most of the sales were at 30c.

Dressed poultry were in evidence in limited quantities and chicken were offered at 30c per pound with fowl at 28c. Live chicken at from 75c to $1.25 each were offered by a number of vendors. Ducks were offered at from $1 to $1.50 each and turkeys at $4.

Bedding plants were offered in large quantities and most varieties of annuals were sold at from 30c to 40c per dozen. The demand was light. Cabbage plants were sold by most dealers at 10c per dozen and cauliflower at 15c.

JASPER NEWS.

Bulletin News Service.

Jasper, June 9—On Wednesday afternoon the Catholic ladies' altar society met at Mrs. Holloway's. Tea was served after the meeting. Mrs. McCready gave a tea party on Wednesday afternoon, May 31st. The guests were Mesdames Keay, Arends, Smith, Finley, Shovar, McLachlan, Neighbor, Lamb, Mrs. Jack Otto, Miss McLean and Miss McFarlane.

The Athletic association held a dance at Otto's hall on Friday evening June 2nd.

The ladies' aid of the Union church held a tea and bake sale on Saturday afternoon, June 3rd.

Sunday afternoon on his way home from Lac Beauvert, Don McBeth met a large black bear, and it was reported that Don did a mile in a minute in the opposite direction. Mrs. Baker is in Edson with her sister Mrs. McIntyre.

The ladies' auxiliary of G.W.V.A. entertained the members of the G.W.V.A. and their friends at a card party in the memorial hall, Monday evening June 5th.

The Jasper baseball team were again victors in a return game with Lucerne on Sunday. Score 10-7 in favor of Jasper.

Mrs. Gordon and her little daughter are visiting Mrs. Campbell.

Mrs. Nunn left Thursday for a month's visit to the coast.

Mr. A. A. Hutchinson of Edmonton has been appointed station agent at Jasper of the Canadian National railways.

A bazaar and supper was held under the auspices of the ladies' altar society of the Catholic church on Wednesday evening June 7th. Supper was served from five to seven and Mesdames Blewitt, Taylor, Blackwood, Lemm and Holloway, and Miss Perriault were in charge. The various booths were prettily decorated, and the ladies in charge of them were Mesdames Hines, Donnelly, Shea, Brasnett, Miss McFarlane and Father Daniel did a rushing business at the notion counter.

Mr. Shovar and Mr. Cottam spent the day at Pyramid Lake recently and Mr. Shovar caught a twelve-pound trout.

Arrivals at the Athabasca hotel this week are: R. M. Lethbridge, Calgary; G. Hartin, Thos. Ingram, G. A. Tate, W. G. Cameron, Edmonton; H. Y. Russell, Edmonton; G. W. Graham, Moose Jaw; J. W. Richardson, Davidson; W. G. Haimson, Augusta, Mont.; M. H. Borenson, Edmonton; A. Richards, Summerland, B.C.; J. W. Young, Edmonton; J. R. Henson, Edmonton; C. Caze, and E. L. Sence, Kissimmee, Florida.

Toronto, June 10—Rain all over old Ontario yesterday afternoon and last night came at the critical time for the strawberry and small fruit crops and is of inestimable benefit. All farm crops, particularly winter wheat, are now showing a fine stand

MURINE FOR YOUR EYES Night and Morning. Have Clean, Healthy Eyes. If they Tire, Itch, Smart or Burn, if Sore, Irritated, Inflamed or Granulated, use Murine often. Soothes, Refreshes. Safe for Infant or Adult. At all Druggists. Write for Free Eye Book. Murine Eye Remedy Co., Chicago

NEW EGYPTIAN CONSTITUTION IS IN FINAL DRAFT

Political Divisions of Country Remain Unchanged Under Provisions of Report

Cario, Egypt, June 10.—The Egyptain constitution under the new regime of independence has been about completed by the committee having it in charge. Although the report has not yet been published, some of the main features are known.

The political divisions of the country remain unchanged under the constitution. The Sudan has been incorporated in the Egyptian territory and forms with the latter a single state subject to the authority only of King Faud. Every Egyptian is given the right to address petitions to the public authorities in his name.

All religions are free and placed under the protection of the law insofar as their practices do not interfere with public order or public morals.

All Egyptian citiens are equal before the law, and everyone, without distinction of nationality, religion or language, is guaranteed freedom of civil and political rights. All are eligible for public offices and honors.

All people of Egyptian nationality belonging to racial, religious or political minorities are given the same rights and guarantees as any other person of Egyptian nationality, especially in which concerns the establishment of social, religious, benevolent or educational institutions and the use of their own language.

The recruitment, organization and status of the army will be determined by legislation.

King Faud will shortly take his oath and will sail later this month on board the Royal yacht for a cruise to the principal European ports. While on this trip he will visit several European sovereigns.

YOUNG MOTHER NOW STRONG

Her Mother's Faith in Lydia E. Pinkham's Vegetable Compound led Her to Try it

Kenosha, Wisconsin.—"I cannot say enough in praise of Lydia E. Pinkham's Vegetable Compound. My mother had great faith in it as she had taken so much of it and when I had trouble after my baby was born she gave it to me. It helped me so much more than anything else had done that I advise all women with female trouble to give it a fair trial and I am sure they will feel as I do about it.—Mrs. FRED. P. HANSEN, 562 Symmonds St., Kenosha, Wisconsin.

A medicine that has been in use nearly fifty years and that receives the praise and commendation of mothers and grandmothers is worth your consideration.

If you are suffering from troubles that sometimes follow child-birth bear in mind that Lydia E. Pinkham's Vegetable Compound is a woman's medicine. It is especially adapted to correct such troubles.

The letters we publish ought to convince you; ask some of your women friends or neighbors — they know its worth. You will, too, if you give it a fair trial.

"Life is Real—Life is Earnest"
Life is also Earning.
At least, that is true of

The **London Life** Insurance Company
"Policies Good as Gold"
HEAD OFFICES — LONDON, CANADA
Agencies in all principal cities
Agency director: D. O. Walker, 620 Tegler Bldg

ALBERTA COAL
GREAT NORTHERN COAL CO. LIMITED • • PHONE 6355

The Morning Bulletin

W. G. Macfarlane
C.P.R. Building
Phone 4867
STOCKS AND BONDS

The Morning Bulletin

Published every legal morning by The Bulletin Company, Limited, at The Bulletin Building, 9841-9845 Jasper Avenue East, Edmonton, Alberta, Canada.

HON. FRANK OLIVER, President
JOHN HOWEY, Editor

SUBSCRIPTION RATES
Morning and Evening Editions, City

One week, delivered by carrier......$ .25
One month, delivered by carrier...... 1.00
Three months, delivered by carrier.... 3.00
Six months, delivered by carrier..... 6.00
Twelve months, delivered by carrier 12.00

By Mail Payable in Advance
One month ....$ .70
Three months 2.00
Six months 4.00
One year 8.00

Subscriptions in the United States or countries outside Postal Union, $1.00 per year additional postage.

Notice to mail subscribers: The Bulletin does not mail receipts for remittances to apply on subscriptions. The date on your address indicates the period for which your subscription has been paid. After you have mailed remittances watch your label and if the date is not changed within a few days notify the office, when the matter will be investigated.

Telephone 9324
(Private exchange connecting all depts.)
News Editor and Reporters.
Editorial Department.
Society Editress
Advertising Department.
Circulation Department.
Manager.

UNITED STATES REPRESENTATIVE
Knill-Burke, Inc., 122 South Michigan Boulevard, Chicago, and Browak Bldg., 42nd st. and Broadway, New York City.

MONDAY, JUNE 12, 1922

Prudence Prevails.

The Mennonites in the Swift Current district have decided that they will not trek to Mexico, or anywhere else, at least not just now. That perhaps is another result of the unusual rains that have watered the crops in the southern districts this spring; coupled with the reports which have come back as to the reception and prospects of the colony which left for the south a few months ago. A good wheat crop goes a long way to reconcile objectors even to the law which requires them to send their children to school, and when all is said and done it is less aggravating to have to conform measurably to Canadian ways than to be plundered periodically by Villa's bandits.

One Is Enough.

A syndicate of New York bankers are trying to devise ways to get Mexico to settle its national debt, a matter of some $700,000,000, on which the interest has been defaulted since 1914. In that historic year President Wilson was sending expeditions to Mexico by land and sea because the Huerta Government would neither recognize its obligations to foreigners nor salute the flag. In the former respect Huerta's successors seem to have profited by his example but ignored his fate. That perhaps is why President Harding declined to take a hand in raising an international loan for Soviet Russia to squander. He probably calculates that Uncle Sam will have trouble enough collecting seven hundred millions from Obregon, without taking on the job of having to pry a billion or so out of Lenin after a while.

The Embargo Doesn't Bar.

The biggest shipment of live cattle that ever went down the St. Lawrence was loaded at Montreal a few days ago. The vessel carrying this record-breaking load was diverted to the Montreal-Liverpool run in a special effort to meet the abnormal demand for cattle-space to British ports. Quite evidently the much discussed embargo has not shut Canadian cattle out of the British market. If it was intended for a gate it is a very badly constructed one, for Canadian steers are going through it in thousands just now. If the embargo has any particular effect upon the trade at all it must be that of causing the animals to be sent over in finished condition rather than as feeders. In that case the Canadian farmer is drawing beef prices for a good deal of coarse grain and roughage which he else might not know what to do with. The embargo may not be a help to the Canadian cattle-grower, but it has not excluded him from the old country markets. And on paper at least it seems to give him encouragement to fatten his cattle before he ships them, and collect for the trouble and expense.

The City and the Wage Rate.

The city council on Tuesday decided that the city will pay 45 cents per hour for labor during the summer, thus rejecting a request that the rate be made 50 cents. There is no room for doubt that 45 cents is a low rate of pay on which to support a family, or that an added five cents per hour would be welcome to the man drawing such wages. But under existing circumstances the city cannot regulate wages upward. If it tried to do that the result would be that the city could not employ so many men, and that private parties would not. There are still more men in the city than can find work. While those conditions exist any attempt to artificially hold up wages, or raise wages, must have the effect of curtailing employment. It is more important that employment increase than that wages be kept up, for once work becomes more plentiful wages will tend upward in obedience to the same law of supply and demand that drives them down when work is scarce. So long as the city does not take advantage of the situation to unfairly depress wages it cannot be claimed that it is doing less than is practically possible to stabilize the situation.

The Railway Act is The West's Magna Charta

H. J. Symington, K.C., law partner of A. B. Hudson, M.P. for South Winnipeg, recently presented to the special Parliamentary Committee appointed to consider the question of C.P.R. rates under the Crow's Nest agreement a very lengthy and elaborate argument for the reinstatement of the agreement. Mr. Symington appeared on behalf of the governments of the provinces of Manitoba, Saskatchewan and Alberta. The Manitoba Free Press publishes under the editorial heading: "The West's Magna Charta," Mr. Symington's summary of his argument in a series of eleven numbered paragraphs. As Mr. Symington assumed to be speaking for Alberta—having been engaged to do so by the Alberta Government—it is well that the people of Alberta should understand what is being said in their name. The prairie West is a large as well as a great country. And while there is great similarity of soil, climate and production throughout the three provinces into which it is divided, there are diversities of interest resulting from vast mileage and geographical position that must be considered in any discussion regarding transportation. What may be a charter of liberty to one part of the country may be a bond of restriction to another part. This basic fact is absolutely ignored by both Mr. Symington and the Free Press; but it should not have escaped the attention of the provincial governments severally concerned.

Mr. Symington's summary states in terms as graphic as an able lawyer can make them, the case for the re-instatement of the Crow's Nest Pass agreement. For the better information of the public it is convenient to quote each paragraph in full and follow it with such comment as the facts seem to indicate to be material to the point concerned.

"1.—Canada made a contract with the Canadian Pacific railway and paid the consideration in full and the benefits which may accrue to Canada cannot, in the language of Mr. Beatty, with propriety be taken away.

(1) As the Crow's Nest agreement was made only with the C.P.R., it does not control rates on the National Railways. At least half the producers of the prairie West are either exclusively dependent upon or can be most conveniently served by the National railways. The reinstatement of the agreement would mean nothing to them unless the Railway Commission applied the same rates to the National lines. Considered as a "Magna Charta," the Crow's Nest agreement is only half a charter regarding railway transportation. The true "Magna Charta" is the Railway Act, and the Railway Commission empowered by that act.

"2.—The East has maximum protection by reason of water competition and American rail competition. The West has no maximum protection, except that which was bought and paid for under statutory agreement.

(2) The West has maximum protection by reason of water competition through the Panama Canal against excessive rail rates on the long haul to the Atlantic coast, by reason of its proximity to the Pacific; provided westbound rates are made equal with eastbound rates. The Crow's Nest agreement does not affect westbound rates. Their reduction depends on the authority and action of the Railway Commission.

"3—The maximum protection to the East is a continuing one; the maximum protection in the West is only effective when rates are higher than the traffic can possibly bear.

(3) The protection to the West by the Panama Canal is as continuing as that to the East by the Welland and St. Lawrence canals; and besides, is effective twelve months in the year, against seven months' navigation in the East.

"4—Grain rates under the Crow's Nest Pass agreement will pay reasonable profits to the railways and are from 7 per cent to 40 per cent. higher than rates in 1917 and for many years previous.

(4) If grain rates under the Crow's Nest agreement will pay reasonable profits to the railways under present labor, fuel and other costs, they were an imposition, although considered as a relaxation, when the agreement was made. If rates were fixed by the Railway Commission from 7 to 40 per cent. below those provided in the agreement, that is surely not a reason why the Western producer should be tied up to the terms of the agreement for all time. As costs come down it is the duty of the Railway Commission to decrease the rates. Within the past few days the United States railway commission has cut rates to a figure that will, it is estimated, reduce the earnings of the companies by 400 million dollars a year. Canada can reach a like result by using the like means.

"5—Disparity in favor of the West will not be created, but some of the disparity against the West will under present conditions be relieved.

(5) The agreement establishes disparity in rates against Alberta in regard to westbound traffic, and so deprives it of the natural and proper advantage of its geographical pocition.

"6—Eastern rates will automatically come down as a result of American reductions.

(6) One of the chief reasons for the Railway Act and the Railway Commission was that as United States railway competition did not affect the prairie West, some regulative authority was needed in order that the Western producer might get equalized, or measurably equalized rates. If the agreement is established as a sacred contract, it becomes an impediment to such comprehensive action as present circumstances imperatively demand.

"7—The Crow's Nest Pass rates will only be a protecting maximum until normal times return—normal rates are below these rates.

(7) If normal rates in normal times are below the Crow's Nest agreement rates, there is no reason why when times become normal the Railway Commission should not give the West the rates to which it thus becomes entitled; as it has heretofore done as stated by Mr. Symington in paragraph 4.

"8.—We have tried rates above the maximum with disastrous effect. It is time to try operating under lower grain rates.

(8) A general reduction of rates on basic commodities such as can be given by the Railway Commission is urgently needed. The specific reductions of the Crow's Nest agreement do not meet the requirements of the case.

"9.—Rates without traffic are useless.

(9) Of course "rates without traffic are useless," therefore the rates of today should be adjusted to the traffic of today (as the Railway Commission has power to do) not to that of 25 years ago, as under the Crow's Nest agreement.

"10.—Grain rates have borne more than their share of railway financing.

(10) If grain rates have been unjustly high as compared with other rates, that is all the more reason why they should be properly adjusted after careful study of all conditions under the authority of the Railway Commission; not fixed arbitrarily at a figure which in paragraph 4 of Mr. Symington's summary is stated to have been "7 per cent to 40 per cent higher" than the rates actually prevailing "in 1917 and for many years previous."

"11.—The abolition of this maximum provided by the agreement would completely change the whole theory and structure of the Railway Act, the policy of which was settled after careful preparatory study."

(11) By the Railway Act, Parliament assumed control of and responsibility for railway rates throughout Canada. The foundation purpose of the Act was to prevent discrimination. As specific agreements as to rates must in their nature be discriminatory, they are opposed to the principle of the act. The Crow's Nest agreement was in existence when the Railway Act was passed. It was ignored by the act and afterwards by the Commission; which fixed rates below those provided in the act when conditions seemed to warrant, and afterwards fixed rates above those provided in the act, also when conditions seemed to warrant. The agreement did not prevent the general adjustment of rates either down or up by the Commission in the past, and will not in the future, unless it is established as a binding contract by ill-advised parliamentary action.

The present tendency of railway rates is downward. Today the railway company objects to being held to the terms of the agreement. Tomorrow, with a further downward tendency of rates, they may invoke the agreement to prevent reductions below its terms, such as were made by the Commission before the war. When the company is willing to abrogate the agreement is the time for the country to get rid of it; not to fasten it more firmly around the neck of the whole West, but more especially of the Far West. The Railway Act enforced by the Railway Commission under the authority of Parliament is the true "Magna Charta" of the West, in regard to transportation.

Curious to Know.

"An' about the sun an' moon an' stars bein' millions an' millions o' miles away—I wisht you'd tell me who went an' measured, an' what he stood on while he done it." — New York Sun.

We own and offer:
$10,000 -- City of Edmonton 7% Bonds
due 1st June, 1941,
at rate to yield 6.20%.
W. Ross Alger Corporation Limited
INVESTMENT BANKERS
Phone 4330 | 411 McLeod Bldg., Edmonton

La Flèche
Custom Clothes
$40-$50-$60

W. Ross Alger Corporation, Limited
INVESTMENT BONDS
Phone 4330 | 411 McLeod Bldg.

Edmonton Gas and Development Company, Limited
Shares $1.00 Each
We are now down 2065 feet and have had gas showings at various levels from 800 feet until time operations ceased in 1914
GAS FOR EDMONTON
HEWGILL LIMITED
212 EMPIRE BLOCK | EDMONTON

LA FLECHE

In Closing a Most Successful Spring Season

We decided to Clear Out All Broken Lines of Spring Suiting

Our progressive tailoring policy will not permit us to hold-over fabrics that would make splendid clothes right now. To do justice to you we must continuously keep our stock moving to make room for the woollens of the on-coming season.

As long as they'll last

We have picked a choice assortment of imported woollens and marked them down in price regardless of former cost to secure quick selling.

THREE STRIKING EXAMPLES

1. Spring and Summer Twist Tweed, striped in grey; high-grade English manufacture, possessing most Satisfactory "shape-retaining qualities." A limited number of clear at............ **$45**
2. There's no more adaptable travelling apparel than a handsomely tailored Bannockburn Tweed of plain or richly colored mixtures—you can give them all the wear you want, whether in the car, on the beach or in the forest. We have a number of these to clear at.... **$40**
3. For the golf course or the hike, imported Harris-Design-Overcheck Tweeds in appealing shades. Made up either with regular trousers or knickers. Most attractive values to clear at **$35**

These are only a few of the many excellent clothes opportunities you may secure during this short "clearing event," which is all the more unusual as every garment bought at these reduced prices will be tailored in the WELL-KNOWN LA FLECHE WAY—

"ECONOMY THROUGH QUALITY—
NOW MORE THAN EVER BEFORE"

La Fleche Bros.
HIGH CLASS TAILORS
ON 102nd STREET, JUST SOUTH OF JASPER

PHONE 6361 | PHONE 6838

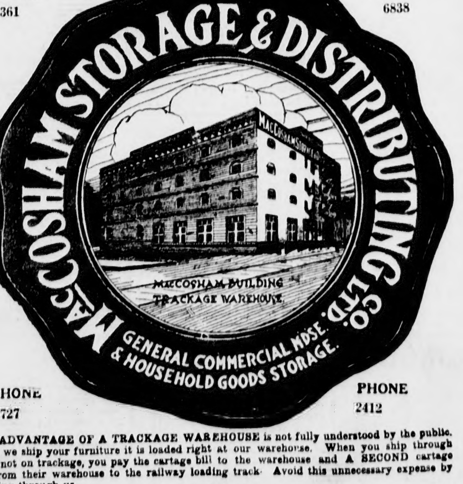

PHONE 1727 | PHONE 2412

THE ADVANTAGE OF A TRACKAGE WAREHOUSE is not fully understood by the public. When we ship your furniture it is loaded right at our warehouse. When you ship through firms not on trackage, you pay the cartage bill to the warehouse and A SECOND cartage bill from their warehouse to the railway loading track. Avoid this unnecessary expense by shipping through us.

WE MOVE PACK CRATE SHIP

Furniture and Pianos
With the aid of Our Practical Men, Equipment and Facilities
FORWARDING Consolidated car at reduced rates.

Cars loading for Winnipeg, Toronto and Ottawa .... June 15th and June 30th
Cars loading for Vancouver and Seattle .... June 15th and June 30th

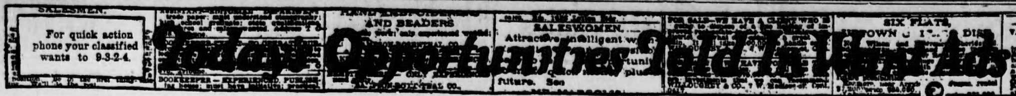

THE EDMONTON BULLETIN

Member Audit Bureau of Circulation

BULLETIN TELEPHONES
Day Phone 9324

Private Exchange Connecting All Depts. After 6 p.m. and on Sundays and holidays call:

9324 .... News Editor
9325 .... Reporters
9326 .... Society Editor
9327 . Advertising, Circulation and Accounting.

All telephone instructions regarding advertising are at sender's risk. Such instructions should always be confirmed in writing.

RATES FOR CLASSIFIED OR WANT ADVERTISEMENTS

Situations Wanted, Situations Vacant, To Rent, Articles for Sale, Lost or Found, etc., 1½ cents per word per insertion; 7½ cents per word per week; 25 cents per word per month. No advertisement taken for less than 25 cents for one insertion; 65 cents for three insertions and $1.00 for six insertions.

In computing the number of words in an advertisement figure groups of five or less figures one word. Dollar marks and all abbreviations each count as one word.

Advertisers who desire may have replies addressed to a box at The Bulletin and forwarded to their private address. A charge of ten cents is made for this service.

This charge covers insertions in both Morning and Evening editions of The Bulletin.

Contract rates on application.

Births, Marriages and Deaths, 75 cents per insertion.

PERSONAL

IRVING KLINE, 10129 JASPER AVENUE W., Specially equipped to handle optical, jewelery and watch repairs by mail. Quick service and moderate prices.

UNIVERSAL SERVICE—PHONE 5577, night 3620-71718. Carpenter work, plastering, decorating, houses raised, cellars dug, concrete walls built. C-t-f

MISS H. DUDLEY, PUBLIC STENOGRAPHER, Engineer's Field Reports a specialty. United Typewriter Co., 10087 Jasper Ave. Phone 1774. Residence 6626.

FIRTH & KEELER
Painting, Paperhanging, Kalsomining and Floor Finishing
Phones 5027 and 6078

FOUND—THE BEST ELECTRIC ARC welding shop in the city. Our work is guaranteed. We specialize in broken farm machinery, scored cylinders repaired, same piston fit. New address: 9661 Jasper Ave., E., Phone 6050, Darling Electric Welding Co.

DIVORCE WORK OUR SPECIALTY—IF interested, write confidentially to Box 84 Bulletin, Edmonton. A-67

H. HASSALL & CO.
9287 Jasper Ave. Phone 23866
DEALERS IN HIGH CLASS SECOND-hand clothing. H-24

SHAW & CO. — Cash paid for your Discarded Clothing. Men's Suits specially desired. Phone 6635. S-3.

HELP WANTED—Male

WANTED—YOUNG MAN OR WOMAN with fair knowledge of bookkeeping; must be accurate with figures. Apply in own handwriting to P.O. Box 401 Edmonton. 941

WANTED—2 OR 3 MEN WITH CARS to work country. Good territory, liberal commission to right type of men.—Apply Mr. Rockwell, Room 543, Tegler Bldg. 887-J12

$6 TO $12 PER DAY MEN WANTED AT once, both city and prairies; the present demand in automobile mechanics and driving, tractor operating, tire vulcanizing, oxy-acetylene welding, storage battery and electrical work; we teach these trades; practical training, only a few weeks required; day and night classes. Write or call for free catalogue; big wages; steady employment.—Hemphill Auto Gas Tractor Schools, 10262 101st street, Edmonton.

AN INTELLIGENT PERSON, EITHER sex, may earn $100 to $200 monthly corresponding for newspapers; $15 to $25 weekly in spare time; experience unnecessary; no canvassing; subjects suggested. Send for particulars.—National Press Bureau, Buffalo, N.Y. 293-J17

FREE HOMESTEADS—ANYONE WANTing a good homestead call at Room 8, Bradburn-Thomson Block, 101st Street.

MEN AND BOYS WANTED—TO FILL vacancies in barber shops everywhere; $35 to $50 per week; light, clean, steady work; wages made while learning; free tools; easy to start barber and pool business for yourself.—Write or call for free catalogue to Hemphill Barber College, 10262 101st street, Edmonton.

WANTED, 200 MEN AND BOYS TO GET their hair cut for 15c, shave 10c, shampoo 15c, electric face massage 25c, at Hemphill's, 10262 101st street, Edmonton.

LEARN TO DRIVE ALL MAKES CARS and trucks; $1.50 lesson at Hemphill Motor School, Edmonton.

HELP WANTED—Female

WANTED—FIRST CLASS STENOGRAPHER.—Apply in own handwriting to P. O. Box 670, stating experience and salary expected. 936-J12

WANTED—OFFICE ASSISTANT, WITH knowledge of typing and general office work, preferably experienced in social service, nursing or teaching. References to be forwarded with application to Box 29 Bulletin.

FOR EXCHANGE

A FINE CABINET PHONOGRAPH AND records for a piano.—Mason & Risch Ltd., 10162 101st Street. T.F.

WHEN IN DOUBT, USE A WANT AD. Your troubles will vanish.

TEACHERS WANTED

NOTICE TO TEACHERS

THE OLDS SCHOOL BOARD HAVE CANCELLED THE CONTRACTS of the teachers on their staff who refused to re-engage on the terms laid down by the School Board. Alberta Teachers' Alliance, Edmonton.

TEACHERS WANTED—THE FOLLOWing teachers are wanted for the Olds Public and High Schools for the coming year: Principal for High and Public School, salary $1900 per annum; assistant in High School, salary $1600 per annum; five teachers for Public school, $1080 per annum. All grades up to and including Grade VII. Teachers to state qualifications, length of experience and if possible to forward references. Applications to be forwarded to the undersigned: Jas. F. Grant, secretary Olds S.D. No. 235, Olds, Alta.

WANTED—TEACHER FOR VERMILION S.D. No. 778, Vegreville, Alta. Teacher holding 1st or 2nd class certificates. Term commencing August 21st. School 4½ miles west of Vegreville. State salary and experience. 911-J28

WANTED—TEACHERS FOR OYEN S.D. 3038. Principal—1st class certificate, grades 9, 10, 11. Teacher—1st class certificate, grades 6, 7, 8. Teacher—1st or 2nd class certificate, grades 3, 4, 5.—Address, F. C. Bliss, sec.-treas., Oyen, Alta. 910-J13

HOUSES TO RENT.
(Unfurnished)

4 ROOMS, SEMI-MODERN, $15.00; West End.—Phone 81132.

HOUSEKEEPING ROOMS

LIGHT HOUSEKEEPING ROOMS, FURnished and unfurnished; reasonable prices; very convenient.—Tremont Blk., 95th St. and 101a Ave. Phone 2062.

ROOMS TO RENT—Furnished

BRIGHT FRONT ROOM, BATH, TELEphone. Excellent location. Gentlemen. 9939 107th St. 890-J14

ASTOR HOUSE
Hot & Cold Water in each Room.
$1.00 Per Day; and Weekly Rates.
Phone 5890

COLLIER HOTEL, 9645 103rd AVE., NICE modern rooms, steam heated, and hot and cold running water in every room. 75c per day, $3.50 per week.

SPRINGER House - Hotel FEATURES
105th St. A Sensible Meal 35c Up. A Perfect Bed 75c Up

ROSEBERRY VILLA
10142 105th St.—4 Blocks East C.P.R. Close to Jasper Avenue
Well-furnished, clean, quiet, central; hot and cold running water. Tourists and Residential.
$1.00 Day Up. Special Weekly Rates.

FOR RENT

NEWLY-PAINTED SHACK ON 103 ST., north of tracks.—Apply, 10728 103 St., or phone 2501. D.H.-J17

2-ROOMED HOUSE AT CORNER OF 112 St. and 107 Ave.—Apply 10728 103 St., or phone 2501. D.H.-J17

HOUSES FOR SALE

FOR SALE AT SOUTH COOKING LAKE fine large summer residence in splendid location.—Apply, Short & Cross, Edmonton. 888-J12

COTTAGE, ONE LOT, 80TH ST., $1500.00; Cottage, 4 lots, Highlands, $1700.00. Seven rooms, 107th Ave., $3,500.00. House, 113th St., revenue 25%.—T. Cook, 10014 103rd Ave.

FOR SALE—Miscellaneous

$350

This small investment will buy you a business and make you an easy living. Grocery store, Norwood, $30 per day turnover, rent $30. Price of fixtures $250, stock about $350. — Another grocery store all furnished rented at $25. Will sell stock and rent store. Rooming houses—Right on Jasper, doing big business, low rent. Immediate possession. Price $2,100. Terms.

NORTHERN ALBERTA SECURITIES LTD.
10050 101a Avenue. Phone 1423.

A VERY CHOICE LOT OF USED Pianos in mahogany, oak and walnut. We have priced them low for quick sale. Monthly payments will buy your choice. Mason & Risch Ltd. 10162 101st Street.

WesternExchange Limited

IS A NEW AND SECOND HAND FURNITURE ESTABLISHMENT; located at 10402 to 10408 97th street. The 'phone is 1332.

SEE THIS ESTABLISHMENT BEfore you buy or sell your goods. It will certainly be to your advantage.

EVERYTHING IN HOUSEHOLD furniture in great variety.

SCHOOL DAYS By DWIG

FOR SALE—Miscellaneous
(Continued.)

EDISON PHONOGRAPH AND 50 records at $20.00 This is a real buy.—Jones & Cross Ltd., 10014 101st St.; phone 4746; next Journal Building.

88-NOTE PLAYER PIANO, MASON Risch, $450. Piano case Organ, $65.00. Good banjo, $14.50. Beautiful wicker baby carriage (Pullman style), $33.50.—Asher's Exchange, 9913-17 Jasper ave. Phones, 1896, 2269.

FOR SALE OR EXCHANGE—2 GARDEN lots. Reason, too much traffic, grain and cattle.—Write A. A. Hunter, Morinville, Alta. 248-J17

A NEARLY NEW SIX-OCTAVE PIANO Case organ. Also cabinet style and small church organ. For sale at very low prices. Mason & Risch Ltd., 10162 101st Street.

FARMS FOR SALE

SECTION, 80 ACRES IN CROP, WHEAT and rye, balance hay and pasture. Well; enclosed 3 wires; joining free range; cash $3,000 or terms to suit; 5 miles to elevators; school ¼ mile; on G.T.P. east of Edmonton.—Address Box 27 Bulletin, Edmonton. 898-J12

ONE TO FIVE SECTIONS, CLOSE TO city; good buildings, water, fenced, implements, horses, cattle included. Two hay and stock sections, buildings, $20.00 per acre.—T. Cook, 10014 103rd Ave., Edmonton, Alberta, Can.

HUDSON'S BAY COMPANY

offers for sale in Alberta desirable agricultural lands in almost every district lying south of the Saskatchewan River.

Parcels may be leased for hay and grazing purposes for three or five year terms at reasonable rentals. Hay cutting and timber permits are issued, and applications and mining leases will be considered from bona fide operators.

Desirable vacant Edmonton lots for business and residential purposes between 101st street and 121st street and from the river to 118th avenue are for sale or lease.

For particulars apply

J. R. McINTOSH, Land Agent, 218-219 McLeod Building, Edmonton. Phone 4232

REAL ESTATE FOR SALE

4-Roomed House, 75th Ave., Near 109, $500.
4-Roomed King Edward Park, close in, $750.
5-Roomed, 90th St., near Alberta Ave., $1400.
4-Roomed House, near Westminster School, $1000.
Fully modern Bungalow, up-to-date, Garneau, $6,500.

DUCEY & CO.
Phone 6390 10048 101a Ave.

POULTRY

INDIAN RUNNER DUCK EGGS $2 PER setting. Buff Orpington eggs $3 and $5 per setting.—Dr. Frith, 705 McLeod Bdg.

9324
Let Us Know Your Wants

HORSES AND CATTLE

2 CARLOADS OF HORSES JUST ARrived from 1300 to 1600 lbs., well broke, fat, ready for work; also 40 sets of work harness and second-hand wagons. All horses sold under guarantee. Free trial allowed.

Wismer's Sales Stables
97th St. Phone 1505

HORSES
60 head to select from: Heavy draft, farm chunks, drivers, saddlers, also a number of pack horses. Harness, saddles wagons, farm machinery and milk cows always on hand. Auctions on Tuesdays, Thursdays and Saturdays. Private sales daily.—Simmermon, Yates & Smith, Auction Sales Yard, rear Qu'Appelle Block. Phones: Day, 1665; night, 5399.

STRAYED

STRAYED — BAY HORSE, WHITE heart on forehead, stripe running down nose, long body. Owner may claim horse by paying expense of keeping it.—Mrs. Anna Caroline Irwin, Carrot Creek, Alta. 930-J12

STRAYED FROM N.-W. ¼-18-67-21, WEST 4th, a team of grey geldings, weight about 1400lbs. each, 6 years old, hair clipped on foreheads; one horse has black spot on face. $10.00 will be paid for recovery. Hold horses and advise Eugene Sale, Athabasca, owner. 285-J14

IMPOUNDED

IMPOUNDED BY CITY POUND: ONE sorrel mare about 1400lbs., stripe on face, heavy with foal; one bay mare, 4-year-old, light build, 2 white hind feet. 916-J12

IMPOUNDED BY EDMONTON CITY Pound: 1 black gelding, 2-year-old, 2 hind stockings, white left front foot. 901-J9

LAWN MOWERS SHARPENED

LAWN MOWERS SHARPENED AND GUARANTEED
Stovel Hardware
10183 99th St. PHONE 5671

ARCHITECTS

E. W. MOREHOUSE, A.A.A., ARCHITECT. 509 Agency Bldg. Phone 5926. M22

A. M. JEFFERS, A.A.A., REGISTERED Architect, 212 McLeod Bld. Phone 6580. J-7

FRANK LANSDOWN, A. A. A., ARCHItect. 208 Quebec Bldg. Phone 4771.

AUTOMOBILES

GARAGE FOR RENT ON STONY PLAIN road and 22nd St. Phone 81182. 5-T.F.

ALBERTA AUTO WRECKING & SUPPLY USED PARTS FOR USED CARS, NEARly every make in Alberta. Cash paid for cars to wreck. Phone 5589. 10349 97th St.

AGREEMENTS OF SALE

AGREEMENTS OF SALE AND MORTgages purchased. Muir & Martin. 513 Tegler Bldg. Phone 6228.

AUCTIONEERS

HOWE, THE AUCTIONEER—BE SURE to consult him before buying or selling furniture, etc. Bought outright where auction is not desired. 10066 100th St. opposite The Macdonald. Phone 6661.

AUDITORS

A. H. ALLAN, 818 McLEOD BLOCK—Auditor, Accountant, Liquidator. Phone 5069. A-14

BARRISTERS

BICKERTON PRATT
BARRISTER, ETC., (formerly of London, Eng.) Pantages Building. Phone 5345. Residence 81302. P-1

BELLAMY & BURLEY—BARRISTERS & Solicitors 722 Tegler Bldg. Phone 5346.

JUDD E. BUCHANAN, BARRISTER, SOlicitor, etc. 302 Empire Block. Phone 1323.

BOOTHE & MORROW, BARRISTERS, Solicitors, Notaries. Money to loan. 906-910 McLeod Block, Edmonton. B-12

BOYLE, MUSTARD AND DAY—BARRISters, solicitors, 606-7 McLeod Bldg. Money to loan.

CASSELMAN & DUNNE, BARRISTERS. 844 Tegler Building. Phone 5422. C-84

G. GILLESPIE DUNLOP—BARRISTER, etc. 10004 Jasper Avenue. Phones 1117. House 81931. D-10

BRICE & BUCHANAN, BARRISTERS—Edward Brice, N. V. Buchanan, 622 Tegler Bldg. Money to loan. Phone 5275.

COGSWELL, E. B., K.C.—BARRISTER, Solicitor, Notary, Suite 206 C.P.R. Block Phone 6184. C-51

WILFRED G. HARRISON, BARRISTER, Suite 913 McLeod Block. Phone 1882. H-28

EMERY, NEWELL, FORD & LINDSAY—Barristers, Solicitors, etc. E. C. Emery, K.C.; Frank Ford, K.C.; C. F. Newell, K.C.; Neville R. Lindsay; John D. Wallace; A. Koch; S. Bruce Smith.—Canada Permanent Building, McDougall Avenue, Edmonton, Alberta, Canada. E-25

MacKAY, McDONALD & WELLS, BARristers and Solicitors, 522 Tegler Building. Phone 6367.

MACDONALD & DAY; BARRISTERS, Solicitors; 102 C.P.R. Bldg. Phone 5718. m30

HOWATT & HOWATT — BARRISTERS, solicitors, notaries, etc. Office, 601 Agency Bldg., Edmonton.

MACDONALD, MACKENZIE & SPEERS, Barristers, Solicitors; Money to loan. Bank of Montreal Bldg. Phone 6265. Mc4

BARRISTERS
(Continued.)

G. R. PORTE & COMPANY, BARRISters, Solicitors and notaries, 604 Tegler Building, Edmonton. Phone 1941.

MURPHY, FISHER & SHERWOOD, BARristers, Solicitors, Departments and Patent Office Agents. Central Chambers, 28 Elgin street, Ottawa. Hon. Charles Murphy, Harold Fisher, E. P. Sherwood.

BARRISTERS, SOLICITORS, NOTARIES, Hon. Alex. C. Rutherford, L.L.D., K.C.; Frederick C. Jamieson, K.C.; Charles Henry Grant; S. McCuaig; Cecil Rutherford. 514-18 McLeod Building. R-14

WILLIAM REA, BARRISTER, SOLICItor, Notary. 309-10 Tegler Bldg. Phone 6816.

F. G. THOMPSON, BARRISTER, 210 Quebec Bank Bdg. Phone 2366. T-6

YOUNG AND BISSET
BARRISTERS & SOLICITORS, ROYAL Bank Bldg., Edmonton South. Phone 3773

VAN ALLEN, SIMPSON & CO., BARristers and solicitors, 202 Empire Block. Phone 5339. P-31

Robertson, Winkler, Macdonald & Howe
Barristers and Notaries
Gariepy Block, McDougall and Jasper, city.

WOODS, SHERRY, COLLISSON & FIELD, Woods, Sherry, Macalister & Craig, Barristers, solicitors, notaries. S. B. Woods, K.C.; J. C. Sherry; J. T. Collisson; S. W. Field, K.C.; J. Macalister; W. D. Craig; J D O Mothersill Office, 9th Floor, McLeod Bldg.

STUART & STEWART, BARRISTERS, etc. Bank of Montreal Building, Edmonton. Phone 2677.

BOILER REPAIRING

J. A. STEWART, ENGINEER, 10124 95th street. Phone 2504. Boiler work a specialty. Re-tubing, welding patches. Any kind of boiler or engine work. S-44

CLEANING AND DYEING

THE EDMONTON DYEING AND CLEANing works, 11752 95th St. Phone 71740. For promptness and efficiency we lead. Special service to country customers. e10

CUSTOM TAILORS -- TAILORING AND dry cleaning. Phone 5682. Next to Bulletin Office.

CHIROPRACTIC

NO DRUGS NO KNIFE
C. M. BANTA
Doctor of Chiropractic
The Modern Method of Healing
Suite 9, Dominion Block, Opposite the Macdonald Hotel. Office Hours: 9 to 12:30, 2 to 5, 7 to 8.

DR. JOHN F. HARRIS
PIONEER CHIROPRACTOR
Chiropractic adjustments will restore Your Health.
For Appointment Call 5834
331 Tegler Block
Lady Attendant X-Ray Laboratory

E. O. HAUKEDAL, D.C., CHIROPRATTIC Health Service, 11041 Lambton Block, cor. 97th St. and 111th Ave. Hours 10 to 12 a.m.; 2 to 5; and 7 to 8 p.m.

CARPET CLEANERS

EVER-READY CARPET CLEANING CO., Phone 6826. Entirely new process.

HUTTON & CO. PHONE 1306. THE oldest and best carpet cleaning firm in the city. Furniture repairing and packing. H-36

CHIMNEY SWEEPS

CHIMNEYS, SMOKE PIPES, FURNACES. Hot air pipes cleaned; furnaces cemented —chimneys repaired. Phone 72182. G-3

COAL AND WOOD

NORTHERN WOOD. — S. DUNN, PROP. Black Diamond Coal, No. 1 Wood. Phone 4736.

TRY A LARGE LOAD OF OUR MILLWOOD
$5.00 PER LOAD
Phone 2667
Sherbrooke Wood & Coal Co.
Cor. 103rd Ave. and 105th street.

DOMESTIC COAL CO.—PHONE 5050 AND Get a Thermometer Free.

CONTRACTORS

PLASTERING, BRICKWORK REPAIRS a specialty.—George McKinley, 10757 95th St. Phone 23396.

CONCRETE CONSTRUCTION AND EXcavations of all kinds. Sewer and water. Brick Foundations, Basement work a specialty. J. J. McNerney, Astor House, Edmonton. Phone 4012.

DANCING SCHOOLS

LEARN TO DANCE — BEGINNERS taught daily at 1.30 and 7 p.m. Our assemblies are held every Tuesday and Saturday evenings.—Sullivan's Academy of Dancing, Separate School Hall, 108 St.

WHEN IN DOUBT, USE A WANT AD. Your troubles will vanish.

DETECTIVE AGENCY

Dominion Detective Agency, oldest, best equipped agency in city. Debts collected. 6 Bradburn-Thompson blk. Phone 2542. D-23

5133 PHONE — INTERNATIONAL Detective Agency, "Best Service in America." 441-2 Tegler Bldg.

DENTISTS

DR. V. C. MULVEY, DENTIST, 415 Empire Block. Phone 4918. Res. 82335.

DR. R. W. CONN—
Specialising in Extractions—X-Ray, Gas. 400 Tegler Building. Phone 6514.

DRS. COURSIER & ASTLE, DENTISTS. 302 Tegler Building. Phone 5331.

DR. H. M. LANDING, DENTIST, 306 Tegler Block. Phone 6757. L-25

DR. S. W. D. FRITH, DENTIST, GRADuate Toronto and Chicago. Office, 705 McLeod Bldg. Phone 5843.

DR. M. DUNSWORTH, DENTAL SURgeon. 304 Tegler Bldg. Graduate of Northwestern University, Chicago. Phone 5245. D-20

DRS. LOWTHER & FIRKINS, L.D.S., D.O.S. Room 10 Credit Foncier Bldg., Opp. Hudson's Bay Store Phone 1985.

MacLAURIN, DR. L. D.—DENTAL SURgeon. X-Ray laboratory. 403-4 Tegler Phone 6448. M-32

DR. A. B. MASON—
Specialising in Pyorrhea and Oral Prophylaxis
598 McLeod Building. Phone 1057. M39

DR. W. R. WILKINSON (TOR. & PHILA.) Evenings by appointment only during summer.—103 Hart Bldg. Phone 5976.

FURRIERS

ARCTIC FUR CO., 10613 JASPER AVE., expert fur repairing, restyling and manufacturing. Special attention to country orders.

HEMSTITCHING

HEMSTITCHING AND PICOTING ATtachments, fits any sewing machine. Price $2.50. Personal checks 10c extra. Bridgman Sales Agency, Box 42, St. Catharines, Ontario. 284-J12

HOTELS

CASTLE HOTEL, 102ND ST. & 103RD Ave., 1 block from C.N.R. Depot, $1 per day and up. With private baths, $2.00, single, $2.50 double. Special rates by week.

INSURANCE

McMANUS BROS., 10044 102nd ST.—FIRE Employers' Liability, Automobile, Personal, Accident and Health Insurance. Money to loan. Phone 1667. Mc-25

IRON WORKS

EDMONTON, IRON, FENCE AND WIRE Works. Ornamental iron and wire work, general blacksmithing. Telephone 6650. 10331 96th street. E-3

EDMONTON IRON WORKS, LTD.
IRON AND BRASS FOUNDRY, 10419 96th street. Phone 1929. Machinist, Blacksmith and repair shops; gasoline engine repairs a specialty. Manufacturers of the Van Syke Plow. E-14

NICHOLS BROS., MACHINISTS, BRASS and iron foundry, general repairs a specialty; manufacturers of sawmills, pulleys, rubber belting, boiler fittings kept in stock. Saws hammered and gummed. Phone 2312. 10108 95th street.

IMPERIAL BRASS AND IRON FOUNdry, Ltd., 10834 108th street. Phone 4818. Iron, brass and aluminum castings. General machine repairs. First Class workmanship guaranteed.

When answering an ad., kindly say you saw it in The Bulletin.

JUNK DEALERS

THE EDMONTON JUNK CO. PAYS THE highest prices for scrap, lead, iron, copper, brass, bottles, rubber and rags. We also buy and sell second-hand furniture and tools. 500-gal. Bowser tank, 1-gal. strap pump for sale, reasonable.—Cor. Syndicate & Jasper, 9316 102nd avenue. Phone 4943. E-16

MULTIGRAPHING

EDMONTON PUBLIC MULTIGRAPHERS Direct advertising. 812 Tegler Bldg. PHONE 5586.

MACHINERY

THE CURTIS & OXFORD MACHINERY Co., Ltd., 9611 111th Ave. Phone 72313. All kinds of machine work. Tractor and automobiles, overhauling, repairs to gas steam and marine engines; cylinder reboring and oversize pistons fitted. Repairs to magnetos and printing machinery.

MASQUERADE COSTUMES

Edmonton Masquerade Co.
ALL SORTS OF FANCY DRESS COStumes for hire. Write for catalogues. Phone 1848. Moved to 9648 Jasper. D-12

OPTICIANS

R. H. HOUSTON (SUCCESSOR TO W. J. Wright), Manufacturing Optician, 10132 101st St. Phone 4768.

OPTOMETRISTS

A PAIR OF SCIENTIFICALLY-FITTED Toric Glasses will relieve your headaches and eye-strain. Satisfaction guaranteed.—Irving Kline, registered optometrist, 10129 Jasper West. Phone 5264. "Where your eyes and good glasses meet."

MRS. MEADOWS, OPTOMETRIST, — Suite 6, Credit Foncier Bldg. Hours 9 to 6. Phone 5687. M-2

GUE EYES EXAMINED; GLASSES Any lens duplicated. Repairs 10156 Jasper — Phone 2696

OSTEOPATHIC PHYSICIANS

DR. W. H. ALBRIGHT, OSTEOPATH, and dietician. Suite 2-8-9 Jasper Block, 617 Jasper W. Phone 4542. A-2X

DR. JANE MONTGOMERY, TREATMENT drugless. 608 McLeod Bldg. Phone 4564.

PATENTS

FEATHERSTONEHAUGH & CO., THE old established firm. Patents anywhere. Head office: Royal Bank Bldg., Toronto; Ottawa office, 5 Elgin St. Offices throughout Canada. Booklet free. F-11

PLANTS AND FLOWERS

BEAUTIFUL PLANTS AND HOME grown cut flowers. Wedding bouquets and floral decorations. Walter Ramsay, Ltd., Florist, Edmonton. Phone 23554. R-19

PLUMBING

ADVANCED PLUMBING AND HEATING. 10388 101st Street. Phone 4101. Get our Prices on Sewer and Water connections, Plumbing fixtures and Hydrants.

REAL ESTATE

M. A. COHEN, REAL ESTATE, OIL leases. Room 30 Gariepy Block. T.F.

BRINGING UP FATHER - - - - By George McManus

Bulletin Classified

PHYSICIANS AND SURGEONS

DR. ALLAN ROSS, SPECIALIST
Practice Limited to Midwifery
Late resident obstetrician, Women's Hospital, New York. Post-Graduate, London and Paris. Office, 416 Empire Block. Phones, Office, 2104; residence, 3705. T. F.

AMYOT, J. R. DR., SURGEON, MIDwifery, Diseases of Women. Room 3, Bradburn-Thompson Blk. Phones 5335-5108. A-12

DR. E. BOISSONNEAULT, B.L., M. D., surgeon. Paris and Chicago hospitals. Diseases of women; midwifery, and skin diseases. Office 10043 Jasper, above Dryden Drug Co. Phone 1612.

DR. J. BOULANGER, F.A.M.A., SURGEON. Paris and New York hospitals, Radium and X-Ray. Specialties: abdominal surgery, women's diseases, skin and G-U diseases. Phone 2009. Office and residence, 10007 Jasper (P. Burns' Blk.)

DR. ROBT. S. BROAD, EYE, EAR, NOSE and throat. 521 Tegler. Phone 6814. B-10

DR. W. T. BRAND, DUBLIN and CAMbridge Universities, has removed his office from 10366 Jasper to 10158 Jasper (Cor. 102nd and Jasper) Phone 6341. Residence 82215.

DR. C. C. TATHAM, EMPIRE BLOCK, will be away during June attending the Mayo Clinic, and expects to return about July 3.

DR. H. L. COLLINS, PHYSICIAN AND surgeon. 408 McLeod Bldg. Special attention to diseases of the heart. Hours 11 to 12, and 2 to 5. Phone 2616 and 81331.

LEITCH, DR. D. M. — DISEASES OF children. 602 McLeod Bldg. Hours 2-4, and by appointment. Phones, office 4112, residence 72471. L-26

A. W. MACBETH, M.D., F.R.C.S., Ed. Surgeon: diseases of women. Office, 723 Tegler Bldg. Phone 6811. Residence Phone 82065. M-44

DR. GEORGE H. MALCOLMSON, RADIum and X-Ray. 506 McLeod Bldg. Phone 4449. House Phone 4798. T.F.

DR. NEFF, 206 McLEOD BLDG. PHONE 1762. Surgeon. Midwifery and Diseases of Women. N-2

DR. G. E. STORY, PHYSICIAN AND surgeon. Suite 2, Credit Foncier Bldg. Phones, office, 4894; residence 82557. S-25

DR. S. McGIBBON, POST-GRADUATE Vienna, London. Specialist, eye, ear, nose, throat. 401 Tegler. T.F.

DR. MARGARET J. WILSON, PHYSIcian and surgeon. Office, 518 McLeod Bldg. Phones 5667, and 81195. Special attention to diseases of women and children.

STORAGE

STORAGE
Cut-Rate Shipping
BIG 4 TRANSFER STORAGE CO.
PHONE 4444

SURVEYORS

COTE & PEARSON, SURVEYORS AND engineers; 2-3 Bank of Toronto Bldg., Phone 2828.

B. V. MITCHELL, A. & D. LAND SURveyor. Mun. Eng. 408 Agency. Phone 1677.

J. H. SMITH, Alta. and Dom. Land Surveyor and engineer. 509 Agency Bldg. S-77

DRISCOLL & KNIGHT, SURVEYORS and engineers. Maps. 308 C.P.R. Bldg. Phone 1701. D-14

R. H. CAUTLEY, SURVEYOR & ENG'R. 14-15 Dominion Bldg. Phone 1773. C-19

SHEET METAL WORKS

BARRY SHEET METAL CO., LTD. FOR service. Phone 5623. 10171 98th street. B-1

TYPEWRITER REPAIRING

Underwood Typewriters
All makes exchanged and repaired. Rebuilt Typewriters for sale.
UNITED TYPEWRITER CO., LTD.
10037 Jasper Ave. Phone 1774.

REPAIR ALL MAKES—REBUILT TYPEwriters for sale or rent. Alberta Typewriter Co. 10126 102nd Avenue. H-8

TINSMITHS

McKAY & JOHANNSON, SHEET METAL, roofing, tinsmithing. Phone 5206 for estimates, information, etc. 11011 Jasper. tf

City of Edmonton

Tenders for Refreshment Selling Privileges

Sealed Tenders for Refreshment Selling privileges at South Side Athletic Grounds will be received at the City Commissioner's Office until noon, Wednesday, June 14, 1922

Information and forms of tender may be obtained at the City Engineer's Office.

Highest or any tender not necessarily accepted.

(Signed) D. M. DUGGAN, Mayor.
C. J. YORATH, Commissioner.

NOTICE TO CREDITORS AND CLAIMANTS

In the Matter of the Estate of James H. Kirk, Deceased.

NOTICE IS HEREBY GIVEN that all persons having claims upon the estate of the above-named JAMES H. KIRK, late of Madoc, in the Province of Ontario, who died on or about the 27th day of November, 1910, are required to file with the Edmonton Trust Company Limited, 10014 100a Street, Edmonton, Alberta, administrator of the estate of the deceased, by the 14th day of June, A.D. 1922, a full statement, duly verified, of their claims and of any securities held by them; and that after that date the said administrator will distribute the assets of the deceased among the parties entitled thereto, having regard only to the claims of which notice has been so filed or which have been brought to its knowledge.

DATED this 27th day of May, A.D. 1922.
SHORT, CROSS, MACLEAN & McBRIDE,
Solicitors for the administrator,
10014, 100a Street,
Edmonton, Alberta.

NOTICE TO CREDITORS AND CLAIMANTS

In the Matter of the Estate of Echtiema Kuzyk (otherwise known as Euphemia Kuzek), Deceased.

NOTICE is hereby given that all persons having claims upon the estate of the above-named ECHTIEMA KUZYK (otherwise known as EUPHEMIA KUZEK) deceased, who died on or about the 17th day of June, A.D. 1921, are required to file with National Trust Company, Limited, 10072 Jasper Avenue, Edmonton, Alberta, by the 19th day of July, A.D. 1922, a full statement duly verified by statutory declaration of their claims and of any securities held by them, and that after that date the Administrator will distribute the assets of the deceased among the parties entitled thereto, having regard only to the claims of which notice has been so filed or which have been brought to its knowledge.

DATED at Edmonton this 25th day of May, A.D. 1922.
GRIESBACH, O'CONNOR & COMPANY,
Solicitors for the Administrator,
National Trust Company, Limited.
10072 Jasper Avenue, Edmonton, Alberta.

UNDERTAKING

ANDREWS' BROS.—FUNERAL DIRECtors. Private chapel. 10556 97th street. Phone 9393. A-21

HOWARD & McBRIDE LTD.—FUNERAL directors. Phone 5255. 10336 Jasper. H-23

THE CONNELLY-ARMSTRONG CO. LTD. Funeral directors and Embalmers. Private chapel and ambulance. 10062-70 102nd avenue. Phone 2222. C-40

WAINWRIGHT & JACKSON, LTD. FUNeral directors 10541 81st Ave. Phone 3025.

VETERINARY SURGEONS

DR. C. A. GOUIN, VETERINARY SURgeon. Office, Fraser Ave. Midway Horse Exchange. Phone 1010, Res. Phone 4166. G-12

GRASSHOPPER BAIT IN ABUNDANCE AT GOVT. HEADQUARTERS

Plenty of material for the grasshopper bait, are now available stated Hon. George Hoadley, in speaking of the efforts to check the grasshopper ravages. At one time, so great was the demand that it was difficult to keep pace, especially since the supply of bran in the West was exhausted and they had to go to Minneapolis to get further supply. The Western mills are not working steadily now and the supply of bran available here was limited. Reports from Hardisty, Irma and Wainwright show a hard fight in that district.

The recent heavy rains in the Southern part ofthe province have helped matters some, for the vegetation gets a chance to grow and also the moisture helps to make the bait more efficacious.

A report from E. H. Strickland, entomologist in charge of the campaign, to the minister is of great interest and is in part as follows:—

"The recent dry weather has resulted in a very rapid hatching of grasshoppers throughout the infested portion of the province. The demands for poisoned bait are so great that, though there are nearly two hundred mixing stations now operating in the province, each of which can turn out about two tons of the prepared bait, it has been found necessary at some of them to put on a night shift to cope with the demand.

"Gratifying reports of the rapidity with which the bait has held outbreaks in check have been received from many localities, though some disappointment has been expressed in some districts where the season has been exceptionally hot, dry and windy, that respite the fact that enormous numbers of the pest have been killed by the bait, they are moving so rapidly into the grain that severe damage continues.

"This is due to several causes, but mainly to the fact that under such conditions it is impossible to keep the bait moist for many minutes after it has been scattered. The small grasshoppers feed very little on bait after it is thoroughly dry, even though later in the season they will take the dry bait, especially when it contains salt. In such cases repeated applications of bait may be necessary till the majority of the pest have been exterminated.

"Despite the hot days the nights have been cold and the grasshoppers are not feeding to any extent until comparatively late in the morning with the result that much of the bait that has been scattered soon after sunrise has dried out before feeding begins. When the soil is moist and the nights are warmer, the early applications give the best results, but under existing conditions, a greater killing will be obtained if the bait is scattered between 6:30 and nine in the morning when the hoppers have begun to feed, but have not scattered extensively. Bait applied later in the day dries out so rapidly that its effectiveness is quickly lost, and any that is applied in the evening when the grasshoppers are feeding very little, is almost entirely wasted.

"Though it has been recommended that the salt formula be given a trial in all districts in order that the expense of the campaign may be reduced wherever possible, there are many districts in which the farmers are afraid that it may not be effective and they are still using nothing but the more expensive molasses formula. This is unfortunate since in several places the salt bait has proved as satisfactory in every way as the molasses and its use is greatly reducing the cost of control in those districts. In the province of Manitoba, where an extensive campaign has been conducted for the past three years, no molasses has been used since 1919 and the grasshoppers have been practically exterminated over large areas by the sole use of the bran sawdust and salt formula. It is therefore urged that this material be given a more general trial. In all cases the molasses can be reduced to one gallon and the salt increased to five pounds per hundred without effecting the value of the bait.

"The recent rains will greatly increase the effectiveness of the bait since it will retain its moisture for a considerably longer period and the hoppers will scatter less rapidly through the fields.

"We have found in former years that when the hoppers are half grown, they are more strongly attracted to salt and that they will feed more extensively on sawdust. For this reason a further economy can be practiced namely that of reducing the bran and increasing the sawdust in the bait. Recent experiments conducted in a district where the majority of the hoppers were already in the second stage, showed that as large numbers were killed by a bait composed of 1-3 bran and 2-3 sawdust treated with salt and arsenic as by the more expensive 50-50 formula containing molasses. We would recommend that this also be tried in every localley and when it is found to give satisfactory results that it be used to reduce still further the heavy expense in connection with controlling the grasshoppers."

CONDEMNED MURDERER IS DECLARED INSANE.

Fredericton, N.B., June 10.—Benny Swim, condemned to be hanged July 15 for the murder of Harvey Trenholm and Olive Trenholm, the latter's wife, has been declared insane by medical men whose report is now at Ottawa.

CHARLOTTETOWN LADY DEAD AT AGE OF 102

Charlottetown, P.E.I., June 10—Mrs. John Donovan, a patient in the Charlottetown hospital for the past four years, died here yesterday aged 102. She was born in Ireland, June 12, 1820. Her eyesight, hearing and memory were good.

Premier Gives Up Hopes C.N.P. Agreement Rates Will Be Restored Soon

Calgary, June 10.—"Whether there will be a special session of the Alberta and Saskatchewan legislatures to pass concurrent legislation for a federal wheat board depends entirely on the kind of wheat board legislation passed by the federal parliament, if any is passed." This was the declaration of Premier Herbert Greenfield, who arrived in Calgary Saturday morning from Regina, where he has been in consultation with Premier Dunning of Saskatchewan on the subject of the wheat board, and also on the question of the proposed abrogation or extension of the Crow's Nest freight rate agreement with the C.P.R.

Big Problems Involved.

On the subject of the wheat board, Mr. Greenfield said there were a number of big problems involved that could not possibly be dealt with until the attitude of the federal parliament on the bill drafted by the agricultural committee of the dominion house was known. One of these is whether the federal government shall have exclusive or quasi-control of such a board, if legislation is passed, or whether control of the board shall be vested in the provinces under concurrent provincial legislation.

"I do not altogether like some of the features of the proposal before the agricultural committee of the federal house," said Mr. Greenfield; "for instance, the decontrol of flour, but it is useless to comment on the question until we see what parliament is going to do with the matter."

Gives up Hope.

On the subject of the Crow's Nest agreement, the premier has virtually abandoned hope that the federal government will allow that agreement to again come into force. Mr. Greenfield made a hard fight in Ottawa for its retention, but his impression is that the federal house, while not abrogating the agreement entirely, will suspend it for a further period of years, and at the same time make some reductions on freight rates of basic commodities, both east and west. He does not believe that any special relief will be given to the west in freight rates. The premier feels that the west was slighted in representation on the committee which conducted the hearings on the Crow's Nest agreement.

Quebec Murderer Hanged For Killing Roumanian Lumberjack 2 Years Ago

Quebec, June 10—Mike Prosko, alias Big Mike, who was sentenced to death for the murder of the Pole, Kostinian, at Kenogami, in July 1919, was hanged yesterday at the Quebec prison. Death was almost instantaneous. Before being hanged Big Mike, on the scaffold, denied his culpability. He said: "I will die this morning for a crime I have never committed. I am not guilty. Let God receive my soul."

"Big Mike" Prosko was sentenced for the mburder of Tonter Kostinian, a fellow Roumanian in a lumber camp at Kenogami on July 27, 1919. Two men, Nick Debeca and George Morhari, have already paid the supreme penalty for this crime having been hanged here in July, 1920.

"Big Mike" and "Little George" Janowsky were subsequently arrested and both were found guilty and sentenced to hang, but a new trial was secured in the case of "Little George" who was liberated recently and turned over to the immigration authorities for deportation proceedings but escaped on May 25, and is still at large.

International Bankers Unable to Arrange Loan For Germany Just Now

Paris, June 10—The international bankers at a session held last night, virtually decided to adjourn for three months and then resume consideration of a proposed loan to Germany.

Although the bankers' committee will meet again to complete its answer to the reparations committee the decision to adjourn was taken after its members had agreed that in view of the situation created by the reparations commission's vote nothing could be done at this time toward arranging a large loan for Germany.

CANADA BANK ACT IS OFFENSIVE TO YORKSHIRE MEN

Delegations See Canadian High Commissioner But Later Withdraw Resolution

London, June 10—(Canadian Press Cable)—A deputation representing several Yorkshire chambers of commerce yesterday waited on Hon. P. C. Larkin, Canadian high commissioner, and secretary W. L. Griffith, of the high commissioner's office, urging alteration in the Canadian bank act. They alleged that the Canadian banks gave their customers a unique preference compared with the banks of other countries, in the event of bankruptcy when opportunities were offered for fraudulent practice by Canadian importers.

Commissioner Larkin suggested that the deputation wanted something really in excess of the safeguards which the ordinary law of the United Kingdom provided. On his recommendation the resolutions were withdrawn, the deputation agreeing to submit their representations in the form of a letter which could be submitted to the Canadian authorities.

"She appears to be movie mad."
"No wonder. They've had to move seven times in the past year."
Philadelphia Evening Bulletin.

URGE ADVISORY HEALTH COUNCIL FOR DOMINION

Resolution to This Effect Adopted By Closing Session Health Congress.

St. John, N.B., June 10.—A meeting at which definite steps looking to the coordination of the various public health units of Canada were taken, brought to a close the deliberation of the Canadian public health congress.

A round table conference on the cooperation of voluntary agencies for public health was presided over by Hon. Dr. W. F. Roberts.

Dr. Roberts explained that the object of the meeting was to coordinate the various organizations and to attempt to arrange regular meetings. Such an arrangement would eliminate the possibility of overlapping in time, energy and expenses and would make a good clearing house.

After discussion a resolution was adopted authorizing the formation of an advisory council. The resolution was passed unanimously.

On motion of Dr. Hattie, seconded by Dr. Bates, it was decided that the committee of the C.P.S.A. on policy and program should take such action as should be necessary to give the motion effect.

MANITOBA NOMINATIONS.

Winnipeg, June 10.—The following nominations for the forthcoming provincial elections were reported last night: The Pas, W. Jones, Independent-Labor, Mountain, George M Fraser, Conservative. Beautiful Plains, R. E. Coad Conservative.

SASKATCHEWAN LAD KILLED BY BALL BAT

Regina, June 10—Maurice Lefrancois, 11, Vonda, Sask., was accidentally killed by a blow from a baseball bat early yesterday morning, according to provincial police information. It was thought in the game, that he was hit in the abdomen by the bat. Constable Hayes at Vonda stated that no inquest was considered necessary.

NERVOUS BREAKDOWN
Couldn't Sleep Nights

To those on the verge of a nervous breakdown the following symptoms present themselves: Nervous headaches, a feeling of depression, fitful, disturbed, restless and unrefreshing sleep, often troubled with frightful dreams, avoidance of crowded places, dread of being alone, horror of society, etc.

When the nerves become affected in this way the heart generally becomes affected too, and on the first signs of any weakness of the heart or nerves, flagging energy or physical breakdown do not wait until your case becomes hopeless, but get a remedy that will at once quieten the nerves, strengthen the heart and build up the entire system.

This you willl find in

MILBURN'S
HEART AND NERVE PILLS

Mrs. M. Damgand, Young's Cove Road, N.B., writes: "I was bothered very much with my heart and nerves; had nervous headaches and dizziness; could not sleep at nights, and my appetite was all gone. I was on a nervous breakdown when a neighbor told me to try Milburn's Heart and Nerve Pills. This I did, and before I had the second box used I was better and would advise anyone who has nerve trouble to take them.

Price 50c a box at all dealers, or mailed direct on receipt of price by The T. Milburn Co., Limited, Toronto, Ont.

Internal and External Pains are promptly relieved by DR THOMAS' ECLECTRIC OIL
THAT IT HAS BEEN SOLD FOR NEARLY FIFTY YEARS AND IS TO-DAY A GREATER SELLER THAN EVER BEFORE IS A TESTIMONIAL THAT SPEAKS FOR ITS NUMEROUS CURATIVE QUALITIES.

Goodyear Tires

of 3 different types and prices now available for

Fords, Chevrolets & Overlands

More people can own Fords, Chevrolets & Overlands Those who own them can afford to drive them more BECAUSE — these Goodyear Tires at today's prices provide a cost-per-mile lower than heretofore possible

"All-Weather"-Tread-Fabric
30 x 3½.

All-Weather Tires are All-Wheel Tires—rough and tough to resist skidding through thousands of miles.

Made in Canada in increasing numbers for over ten years. The most used 30 x 3½ tire in the world.

$16.50

"Non-Skid" Tread-Fabric
30 x 3½

This Goodyear Tire has been tested on hundreds of thousands of cars in the United States and Canada. Introduced here a year ago, it quickly assumed leadership among the lower-priced tires.

Non-skid tread of horizontal bars with sturdy rib in the centre—Cross-Rib. Full Goodyear quality—husky construction—the most durable tire in its price class.

$13.25

"All-Weather"-Tread-Cord
30 x 3½.

Gives Ford, Chevrolet and Overland owners Goodyear Cord economy and Goodyear Cord comfort previously enjoyed only on larger cars.

Reduces depreciation and fuel consumption. Has the famous, rugged, All-Weather Tread.

$22.00

4000 selected dealers sell Goodyear Tires

The Goodyear Tire & Rubber Company of Canada, Limited

Crop Growth Not Retarded From Lack of Moisture But Recent Frost Did Damage In Some Districts

Bulletin Corrospondents Send Reassuring Reports of Situation During Last Week In The North—Potato Crop Late This Spring as Compared With Last Year—Recent Rains Helped General Conditions.

Moisture conditions in all parts of central and northern Alberta have been favorable up to the present, but with the exception of some sections, rain will be needed soon for maximum crop growth, according to reports from Bulletin correspondents. None of the crops, however, have suffered from a lack of rain up to the present.

The heavy frost Tuesday morning nipped the oats and barley as well as the garden crops in some districts, but no permanent damage is likely to result. In some cases where the thermometer registered as low as 12 degrees of frost the oat crop was cut to ground, but according to reports the only damage likely to result is a set back of from four to five days, but in any event the crop will stool out much better than it otherwise would have done. Tender garden crops in some districts are being replanted.

Weather conditions during the last few days of the week have been very favorable, and indications are for good growing weather for some time at least.

Crop conditions in the Edmonton district are favorable, although farmers report that there will be need of rain within a week.

The crops on summerfallow and breaking are in an exceptionally flourishing condition, and could be little improved upon in any way. On the spring plowing some of the crops however are not so well advanced, due no doubt to the lack of moisture early in the spring

The potato crop is likely to be somewhat late in maturing according to all reports. At the present time the crop is backward in comparison to last year, which is also attributed to a lack of moisture in the soil early in the season. With plenty of moisture for the rest of the season, indications are that this crop will recover sufficiently to give a good yield.

Lloydminster: With plenty of moisture as a result of the showers Monday night and Tuesday morning and sufficient warm weather, growing conditions during the past week have been quite favorable. Frost June 7 did some damage to the crops, but not sufficient to cause any permanent injury. It is expected the grain will stool out more and bring a heavier crop as a result. The wheat belt south of town seems to have escaped the frost entirely. Some of the garden vegetables have been injured, but there is still time for replanting.

Lougheed: Varied weather conditions have prevailed during the past week. The haze that hung over the district the first part of June has disappeared with the rainfall of June 5, which was a steady down-pour of about 24 hours. June 7, the thermometer registered 12 degrees of frost. Most of the wheat was stooling out and fortunately was not at the damaging stage. There have been no reports of oats being damaged. Vine plants corn beans and potatoes were badly caught by the frost, as well as most of the vegetables which are being re-seeded.. The ground is in splendid shape for plowing and breaking, and the pasture crops are coming on in good condition. There are as yet no indications of grasshoppers in the immediate district, but in case of emergency the councillors of the municipality are laying in a stock of poison bait.

Islay.—The grain crops have made rapid progress during the past week, but the ground is becoming dry and there is a need for a good rain. The gardens for the most part are coming on fairly slow. A severe frost on Tuesday night cut down most of the garden crops and potatoes that were above the ground. The oat crop was also injured to a considerable extent, however, indications are that no permanent damage has been done except that growth has been set back a few days, but in any case it will stool out thicker.

Bashaw: Crops throughout the district are in good condition. Rain on Monday night and Tuesday morning supplied sufficient moisture for some time.

Lac Ste. Anne: The wheat crop is about six inches above the ground and the oats is showing nicely. While the crops have not suffered for moisture as yet, rain will be needed soon for best crop growth. There was a light snowfall on June 5 but not of great benefit to the crops.

Peavine Prairie: Crop growth during the past week has been favorable, but rain will be needed soon. The wheat and oat crops are stooling out nicely. A. Young, and Way and sons are preparing to sow a considerable Altaswede red clover this year.

Frog Lake: Crops throughout the district are in splendid condition. There is sufficient moisture for all growth requirements at the present, and the outlook as a whole is very favorable.

Lindbrook: The oppressive hot sultry weather of the previous week has been followed by showers of rain which have supplied sufficient moisture for some time.

Lonira: Crop conditions are quite favorable throughout the district. Rain will be needed soon for best crop growth.

Lunnford: The wheat crop is up about four inches above the ground and prospects are for a bumper crop. Most of the oat crop is up above the ground.

Radstow: Crops are in splendid condition in all parts of the district and a bumper crop is looked for this fall.

Ft. St. John, B.C.—Weather very warm with a few local showers. Crops in very advanced stage. Prospects look good for heavy growth of all kinds.

Beaverlodge, Alta., June 10—Hot dry weather continues to prevail here gardens beginning to require moisture but crops not suffering; growth rapid.

Peace River, Alta. June 10—Following a week of extremely hot weather this district was visited with the other extreme, the temperature dropping to five degrees of frost, with intermittent rain and snow, but the moisture was decidedly welcome while the frost beyond hurting some of the more tender varieties of garden truck has apparently not hurt the grain, as no reports from any of the surrounding districts have been received to that effect; the snow covering having protected the grain. All reports received are very optimistic in character, but a good soaking rain would be a great benefit, as moisture in this section for the past six weeks has been very deficient. The ground however still retains considerable moisture from the slow spring break up and grain is steadily advancing but not as fast as if the desired moisture had fallen.

Waterhole, Alta. June 10—Weather following rain storm last Sunday has been warm and dry. All crops showing strong growth; wheat standing from five to seven inches.

E.D. & B.C. Crop Report.

Grande Prairie: The weather for the past week has been cool with rain and snow on Monday. Crops are all doing well.

Clairmont: About twelve degrees of frost early part of the week, but no damage to wheat crop. The oat crop and early barley was damaged some. The weather is fine, but rain will be needed soon.

Sexsmith: The weather for the past week has been fair. There was some rain Monday. Heavy frosts have caused some damage to the grain. Rain is needed again.

Spirit River: The crops are doing fine. A light snow storm and rain the first part of the week supplied moisture to last for a while. Prospects are for a good crop.

Berwin: Frost of a few nights ago did some damage to the crops. The weather is clearing and growing conditions are good.

Peace River: Growing conditions are good. Frost during the week did some damage to oats and barley, but did not affect the wheat.

McLennan: Weather conditions are favorable for growing crops. There were two light frosts during the week which did not do any damage to the grain, but in some places affected the gardens.

High Prairie: All grain and timothy doing well considering recent weather conditions. Rain is needed badly.

Enilda: The grain crops were slightly damaged by frost early part of week. The weather during the past few days have been warm with cool nights.

Kinuso: Heavy frost Monday night damaged oats and gardens slightly. Weather is now favorable.

Westlock: Grain crops are doing well. Slight frosts two nights this week did little damage to some gardens, but did not affect the grain.

JASPER SEASON OPENS JUNE 15.

Jasper Park cottages now under construction by the hotels department of the National railways will be officially opened on Thursday next, June 15th. The cottages are on the banks of Lake Beauvert on the site of the tent city of former seasons. A party of National railway officials and guests will take part in the opening occasion.

Low Water in Athabasca Is Hindering Navigation

Communication with the far north country is being considerably hampered by the present condition of water in the Athabasca river and fears are entertained regarding the navigability of the Clearwater river to the port of Waterways, unless copious rains fall within a short period.

Numerous bars at the mouth of the Athabasca have become a menace to navigation and steamers are experiencing some difficulty in getting through; boats leaving Waterways for the north are travelling light in order to draw less water, but it is hoped that the warm weather will bring down the snow water and give a better stage.

Rain is needed for the Clearwater though, as this is not a mountain stream and depends on sloughs, lakes etc., for its water, and unless heavy rains occur shortly, northmen think the steamers will have difficulty in reaching Waterways.

Store Hours: from 9 a.m. to 5.30 p.m.

JAMES RAMSEY LIMITED

Store Closes Saturdays at 1 p.m.

Your Clever Sports Girl Will Wear

A FLANNEL SKIRT AND A WOOL SWEATER

And then whether she plays golf or parades the avenue, she walks in fashion—and knows it.

Her Flannel Sports Skirt Will Be $5.95 or $6.95

She will choose it from a most fascinating assortment. Some have taken unto themselves self-colored stitching for adornment, other flaunt white pearl buttons and touches of white. All have pockets and tailored belts. Three fetching colors evidence themselves—gold, rose and paddy. 24 to 30 waistbands.

Other Attractive Sports Skirts, plain or pleated, in plaids and stripes, are $6.95 to $11.95.

Her Sweater Coat Must Be Different—One of These $8.95

Purest wool, knit very fine, with a thin bright stripe woven in a checked effect around the bottom. Stunning! Tuxedo style, of course, with turned-up cuffs and a tasseled girdle. Honey, navy, sand and brown. Sizes 36 to 42.

Pullovers of similar quality and styling are $6.95.

SUMMER WEIGHT

Heather Hose Special 79c

When you hole out at the 18th your feet won't be tired and sore if you wear a good ribbed heather stocking like this. Mercury brand, full fashioned. Knit to fit without a seam. In smart brown mixtures. Sizes 8 1-2 to 10. A special at 79c

"Aerolux" for Porch Comfort

Made of a wood splint fabric, Aerolux shades allow the air to circulate freely, making them at the same time both cool and cozy. They can be easily raised or lowered by a no-whip cord attachment, and can be purchased in olive, brown, or olive and brown colors. 7 feet in length.

4 foot width	$4.50
6 foot width	$8.00
8 foot width	$11.00
10 foot width	$15.00
12 foot width	$20.00

DRAPERY REMNANTS AT REDUCED PRICES

PLEASING VARIETY—at 5c to $7.50 Per Length

There is sure to be something you need in this big selection of remnants, as there is scarcely a limit to the colors and qualities. Included are velours, shadow cloth, melton cloth, casements, poplins, repps, sateens, nets, madras, scrims, cretonnes and silkolines. Every piece greatly reduced in price; lengths ranging from 1-4 to 6 and 7 yards.

Super Values In **ALL WOOL SERGE**

Made up to a standard, not down to a price—qualities firmly woven from selected yarns—colors guaranteed. We can recommend these particular textures for making perfect hanging and reliable wearing school girl dresses, gym. bloomers, women's dresses and skirts.

At $1.00 Yard — All wool. Colors, navy, nigger, copen, blue and black. 40 inches wide.

At $1.35 Yard — All wool, in navy only. 54 inches wide.

Photo Albums Special $1.29

Excellent albums to be so little-priced. They have gold printed black keratol covers, size 7 1-4 x 11 1-4 inches, and 40 loose leaf sheets of substantial black paper. The binding posts go right through. Very special at $1.29.

Other Albums at 30c, 50c, 60c up to $3.50.

Meat Specials

SPECIAL NO. 1	
½ lb. Cooked Ham; 1 lb. Sausage	50c
SPECIAL No. 2	
2 lb. Stewing Beef; 1 lb. Pork Chop	60c
SPECIAL No. 3	
2 lbs. Sausage; 2 lbs. Mince Steak	65c
SPECIAL No. 4	
1 lb. Pork Chops; 2 lbs. Sausage	75c
SPECIAL No. 5	
½ lb. Cooked Ham; ½ lb. Tongue, (Beef) ½ lb. Cheese	75c
SPECIAL No. 6	
1 lb. Choice Dairy Butter; 1 lb. Sausage; ½ lb. Cheese	65c
Choice Blade Roast of Beef, lb.	12½c
Choice Marrow Bone Roast of Beef, per lb	12½c
Choice Shin of Beef, per lb.	12½c
Choice Veal Stew, per lb.	12½c
Choice Lamb Stew, per lb.	12½c
Choice Shank of Beef, 3 lbs.	12½c
Nice Lot of Choice Lambs.	
Choice Shoulder Roast, per lb.	25c
Choice Loin Roast, (half or whole) per lb.	35c
Choice Leg Roast, per lb	40c
Choice Chops, per lb	35c

Some More Truths.

WOULD you use a steam shovel to move a pebble? Certainly not. Implements are built according to the work they have to do.

Would you use a grown-up's remedy for your baby's ills? Certainly not. Remedies are prepared according to the work THEY have to do.

All this is preliminary to reminding you that Fletcher's Castoria was sought out, found and is prepared solely as a remedy for Infants and Children. And let this be a warning against Substitutes, Counterfeits and the Just-as-good stuff that may be all right for you in all your strength, but dangerous for the little babe.

All the mother-love that lies within your heart cries out to you: Be true to Baby. And being true to Baby you will keep in the house remedies specially prepared for babies as you would a baby's food, hairbrush, toothbrush or sponge.

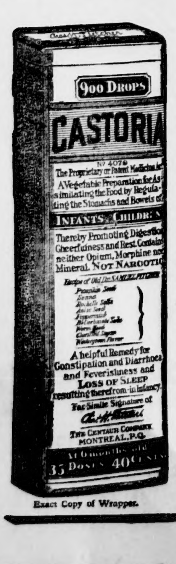

Exact Copy of Wrapper.

Children Cry For Fletcher's CASTORIA

Your Friend, the Physician.

The history of all medicines carries with it the story of battles against popular beliefs: fights against prejudice: even differences of opinion among scientists and men devoting their lives to research work; laboring always for the betterment of mankind. This information is at the hand of all physicians. He is with you at a moments call be the trouble trifling or great. He is your friend, your household counselor. He is the one to whom you can always look for advice even though it might not be a case of sickness. He is not just a doctor. He is a student to his last and final call. His patients are his family and to lose one is little less than losing one of his own flesh and blood.

Believe him when he tells you—as he will—that Fletcher's Castoria has never harmed the littlest babe, and that it is a good thing to keep in the house. He knows.

MOTHERS SHOULD READ THE BOOKLET THAT IS AROUND EVERY BOTTLE OF FLETCHER'S CASTORIA

GENUINE CASTORIA ALWAYS

Bears the Signature of Chas. H. Fletcher

THE CENTAUR COMPANY, NEW YORK CITY.

FREE SPENDERS FROM THE NORTH AGAIN IN TOWN

Large Party of Half Breeds From Forts Mackay and Chipewyan Arrive

Their pockets bulging with bills of large denominations, between thirty and forty half-breeds arrived in the city on Friday evening via the A. & G.W. railway. The party consists of trappers, their wives and children, and they are in town on a shopping expedition which will last as long as the cash does—which will not be an extended period.

The natives have been hunting in the vicinity of Forts Mackay and Chipewyan, and have had a most successful season; their furs consisting mainly of muskrat, were disposed of immediately on their arrival at the Clearwater river port, where fur buyers were waiting to greet them, and as a result they are in temporary possession of a considerable amount of currency.

Passengers from the north estimate that the native families brought in furs worth in the neighborhood of $100,000, which may or may not be correct; at any rate the hunters are possessed of handfuls of $100 bills, and apparently are itching to spend the result of their winter's toil from the trap lines of the north.

Liner Montcalm Ready For Sailing on June 30

(Special to The Bulletin)

Winnipeg, June 10—The Canadian Pacific liner Montcalm which went aground in the St. Lawrence while outward bound from Montreal on June 2, is being repaired at Quebec and will be in readiness for her next scheduled sailing from Montreal on June 30, according to advices received by W. C. Casey, general steamship agent at Winnipeg.

ABE MITCHELL WINS

Glen Eagles, June 10—Abe Mitchell, one of Great Britain's best known golfers, won the thousand guineas golf tournament honors here today, defeating Edward Ray, former open champion in the final, two up and one to play.

Mitchell thus duplicated his victory of last year when he won the thousand guineas with Joe Kirkwood, Australian open champion, as his competitor in the finals.

The first round today was closely contested by the two crack professionals and when the struggle began they were all square. Mitchell drew away steadily afterwards, however, and was three up at the turn of the second round.

This was the first important match in which Mitchell and Ray had met in the finals.

Greatest Rush In the History of the South African Fields at Mosesberg

Capetown, South Africa, June 10.—The biggest rush in the history of South Africa's diamond diggings occurred at Mosesberg, sixty miles from Kimberley, today, when 15,000 diggers from all parts of the union and Rhodesia pegged out their claims.

The line of start for the peggers extended over four miles, and immediately after the proclamation was read, diggers, each carrying four pegs, rushed to the points they favored. There were no casualties, which is regarded as remarkable considering the number of claimants and the excitement engendered by the rush. There were many disputes, however, and these will be settled by the officials.

A huge canvas camp has arisen on the spot, and the greatest optimism prevails

Naval Treaty Will Be Carried Out By Britain

Washington, June 10—A bill providing for execution of provisions of the naval treaty negotiated at the Washington conference will be presented by the government in the house of lords, June 14, according to advices received by the British embassy.

What appears to have been delay in action of the naval treaty is explained in British quarters here by the statement that it has been necessary for the home government as a preliminary to obtain the views and adhesions of the various dominions affected by the treaty.

The understanding in British circles here is that the other treaties which evolved from the Washington conference will be disposed of as soon as the naval pact is out of the way.

Our Babies and Theirs

THESE pictures are from life. The Canadian children were photographed in Montreal—the other little soul in the famine district of Russia.

THE FAMINE IS STILL ON. Until August nothing can come from the ground.

We have food aplenty. Our babies are chubby, healthy and happy—and theirs are emaciated, miserable and racked with the agonies of starvation.

In your baby's name do something—let it be a gift from him or her to him or her in Russia. Likely your baby will never know what you have done, nor will the stricken mite in Russia, but God and you will know.

The Russian Relief Fund, Chairman Lord Emmott, with whom is associated Sir Arthur Stanley, Chairman of the British Red Cross; The Friend's Relief Mission and the Save the Children Fund, with Lord Weardale as Chairman, have been unified under the Chairmanship of Sir Benjamin Robertson—the greatest living authority on famine conditions. These organizations are feeding 300,000 children in the Saratov area and are helping some of the millions of adults who are in the direst need of food.

Cheques and money orders may be forwarded through your bank, the local committee or sent direct to Sir George Burn, Treasurer, Save the Children Fund, Elgin Building, Ottawa.

All subscriptions are expended on Canadian foodstuffs.

Save the Children Fund

Hon. President: HON. W. L. MACKENZIE KING, C.M.G.

Hon. Vice-Presidents: RT. HON. ARTHUR MEIGHEN, HON. T. A. CRERAR, HON. RODOLPHE LEMIEUX

EDMONTON LOCAL COMMITTEE:

Geo. A. McDougall, President

Mr. Kirkpatrick, Treas. Imperial Bank

13